

Integrative Oncology: A Local Perspective

Jennie Crews & Traci Pantuso

Third Annual Palliative Care Institute Conference



Objectives

- * *Understand our patients' preferences regarding Integrative Oncology*
- * *Define allopathic physicians' concerns and support of integrating complementary therapies with traditional cancer treatment*
- * *Identify patient resources in our community for evidence-based integrative oncology*
- * *Explore the potential opportunities for increased collaboration between allopathic and naturopathic providers*

Third Annual Palliative Care Institute Conference



Integrative Oncology (IO)

- * Integrating complementary therapies with standard of care/conventional oncology treatment.
- * These integrative or complementary therapies are also therapies that have research supporting use as a treatment modality and this is in contrast to the term “CAM” Complementary and Alternative Medicine.

Barnes PM, Bloom B, Nahin R. *CDC National Health Statistics Report #12. Complementary and Alternative Medicine Use Among Adults and Children: United States, 2007. December 10, 2008.*

Third Annual Palliative Care Institute Conference



NCCIH (formerly NCCAM) Stats

- * 65% of adults diagnosed with CA reported use of CAM therapies (2007)
- * 43.3% reported CAM use within the last year
- * 77% prevent illness or promote wellness
- 73% reduce pain or treat painful condition
- 59% treat a specific condition
- * 43-80% of BrCA patients report use

Third Annual Palliative Care Institute Conference



General IO Statistics

- * Significantly Improve anxiety
- * Significantly Improve depression
- * Significantly Improve fatigue
- * Significantly improves QoL

Bar-Sela G, et al. The effect of complementary and alternative medicine on quality of life, depression, anxiety, and fatigue levels among cancer patients during active oncology treatment: phase II study. Support Care Center 2015;23:1979-1985.

Third Annual Palliative Care Institute Conference



QUALITY OF LIFE (QoL) IN OVARIAN CANCER (OV CA) PATIENTS RECEIVING INTEGRATIVE ONCOLOGY (IO) THERAPIES AT BASTYR INTEGRATIVE ONCOLOGY RESEARCH CENTER (BIORC)

Traci Pantuso ND, MS¹; Jaime Ralston-Wilson LAc, DAOM Candidate¹; Barbara Osborne RN¹; Erin S. Sweet ND, MPH, FABNO¹;

M. Robyn Andersen, PhD, MPH ²; Frederick Dowd¹; Leanna J Standish ND, PhD, FABNO¹

¹Bastyr University Research Institute, Bastyr University, Kenmore, WA,

²Fred Hutchinson Cancer Research Center, Seattle WA United States of America

Figure 4

QoL in OV CA patients using IO therapies

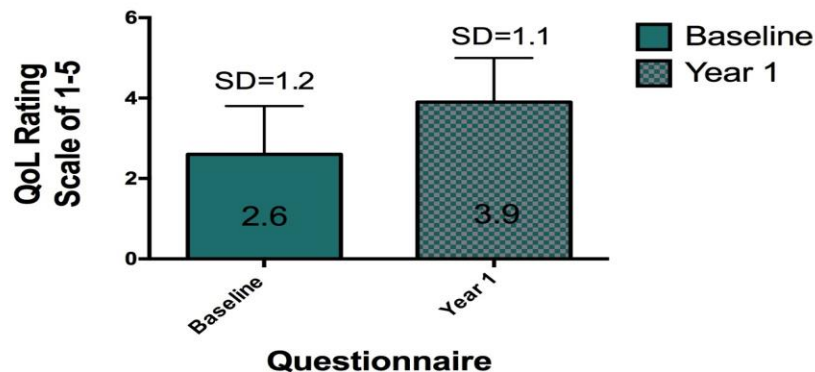
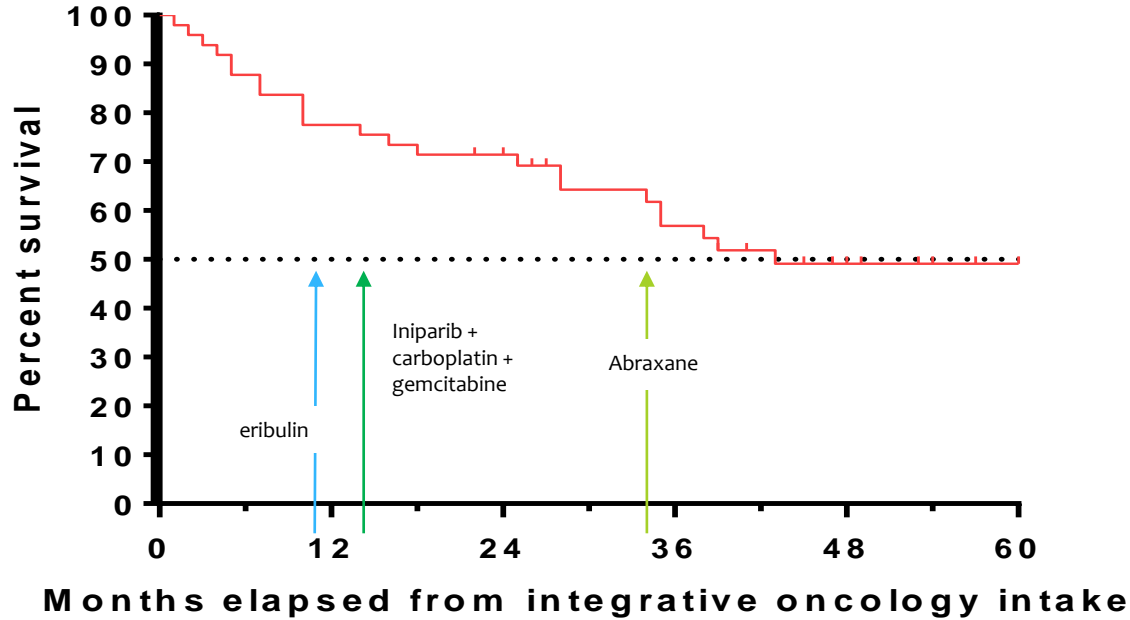

Fig. 4. An increase in the QoL score of 1.3 is noted from Baseline to Year 1 scores on the "In general how is your health" assessment question.

Third Annual Palliative Care Institute Conference

Bastyr University survival outcomes 2009-2014

Stage IV breast cancer overall survival (n = 54)



Standish et al 2016. Overall survival in a cohort of 54 consecutive metastatic breast cancer patients treated by naturopathic oncologists in western Washington State

Third Annual Palliative Care Institute Conference

Naturopathic Doctors in the Community Setting

- * Naturopathic Doctors do NOT TREAT CANCER
- * Offer Adjunctive and Supportive Care
 - * This may include recommending therapies to help with side effects during CA treatment
 - * Lifestyle changes to prevent future CA occurrence and increase QoL parameters
 - * Supportive therapies after CA treatment has completed
 - * Wide variety of recommended treatments

Third Annual Palliative Care Institute Conference



Identifying Patient Resources in our Community for IO

- * We do not know the exact number of providers in the community that are using IO therapies or providing IO care and what types of IO care however:
- * # of Naturopathic Doctors in Bellingham and Surrounding Area according to WANP (16) and the AANP (10 with replication from WANP)
- * Acupuncturists (45 approximate)
- * Massage Therapists (173 approximate and conservative)
- * Mind/Body Practitioners (no specific licensure)

Third Annual Palliative Care Institute Conference



Challenges for providers outside the system

- * Outside the EHR –communication can be difficult
- * Few to No staff besides the provider
- * Communication barriers- language/terminology
- * Continuing Education
- * Patient/Doctor Bias

Third Annual Palliative Care Institute Conference



Challenges IO Therapies

- * Lack of research, Lack of funding
- * Lack of research on “popular therapies”
- * Lack of communication between providers and patients
- * Science Education discrepancies

Third Annual Palliative Care Institute Conference



Collaborating CAM Decision Making

Diagnosis

INITIAL PHASE

Information Gathering Phase

Treatment

MID PHASE

Reevaluation of treatment strategy

“Are my treatments working”

Completion of
Treatment

FINAL PHASE- Return back to the initial information gathering phase.

“Is there anything I can do to prevent my cancer from returning”

Or “ is there another treatment regimen that can further treat my cancer”

Balneaves LG, Weeks L, Seely D. Patient decision-making about complementary and alternative medicine in cancer management: context and process. *Curr Oncol* 2008; Suppl 2; s94-s100.

Third Annual Palliative Care Institute Conference



“Integrative Oncology is something that should be provided, both services and information, for all cancer patients”

-St. Joseph Cancer Center Patient

Third Annual Palliative Care Institute Conference



Integrative Oncology at the St. Joseph Cancer Center

- * Yoga
- * Massage
- * Meditation
- * Spiritual Care
- * Exercise
- * Art Therapy
- * Pet Therapy

Third Annual Palliative Care Institute Conference



Patient Survey Responses

n= 126

% by Age

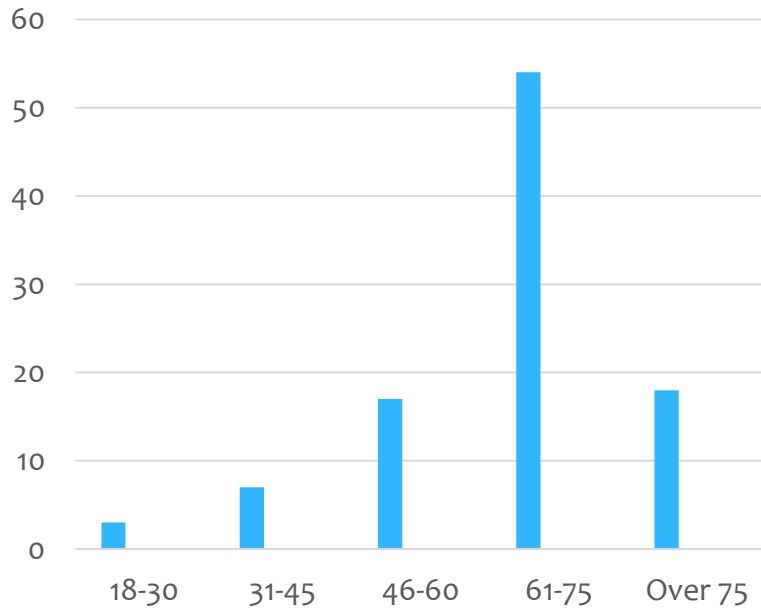

% by Gender

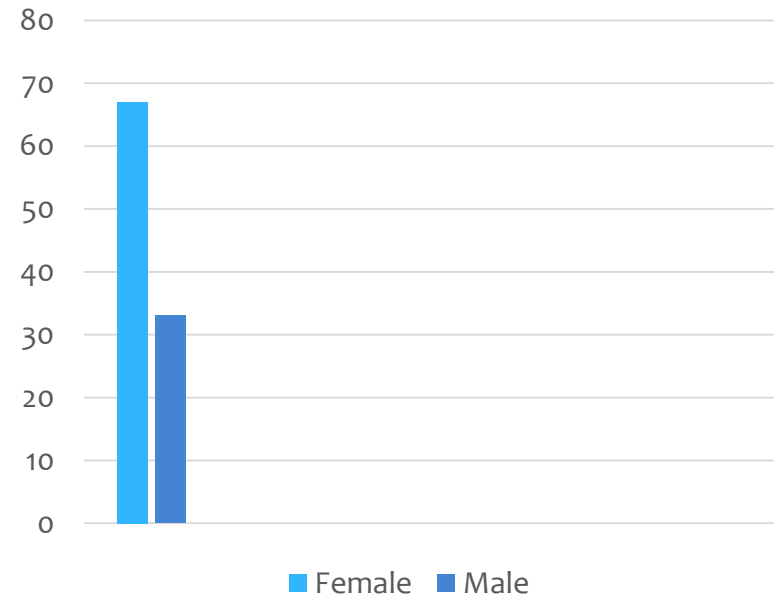

Third Annual Palliative Care Institute Conference



48% of Patients have used one or more Complementary Therapies

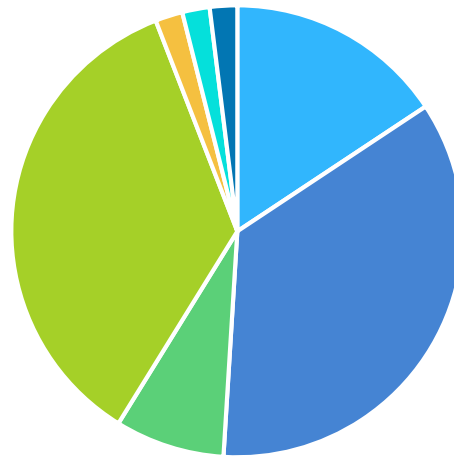

- Acupuncture
- Mindy/Body
- Phototherapy

- Vitamins/Herbs/Supplements
- Cannabis
- Hyperthermia
- Oxygen Therapy

Third Annual Palliative Care Institute Conference



Patient Survey Results

- * 21% have consulted a Naturopathic Physician
- * 73% would consider a consultation
- * 83% would prefer this consultation to be held at the Cancer Center

Third Annual Palliative Care Institute Conference



Physician Survey Results

n=52

Estimate # of your patients with cancer who are using CAM

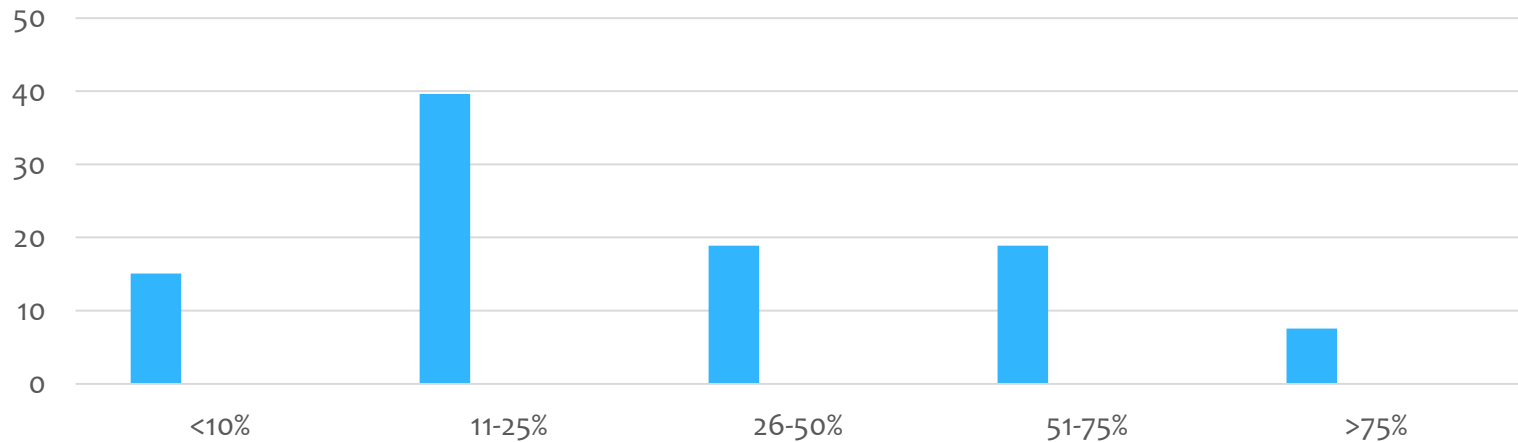

Third Annual Palliative Care Institute Conference



Physician Survey Results

Do you discuss CAM with your patients?

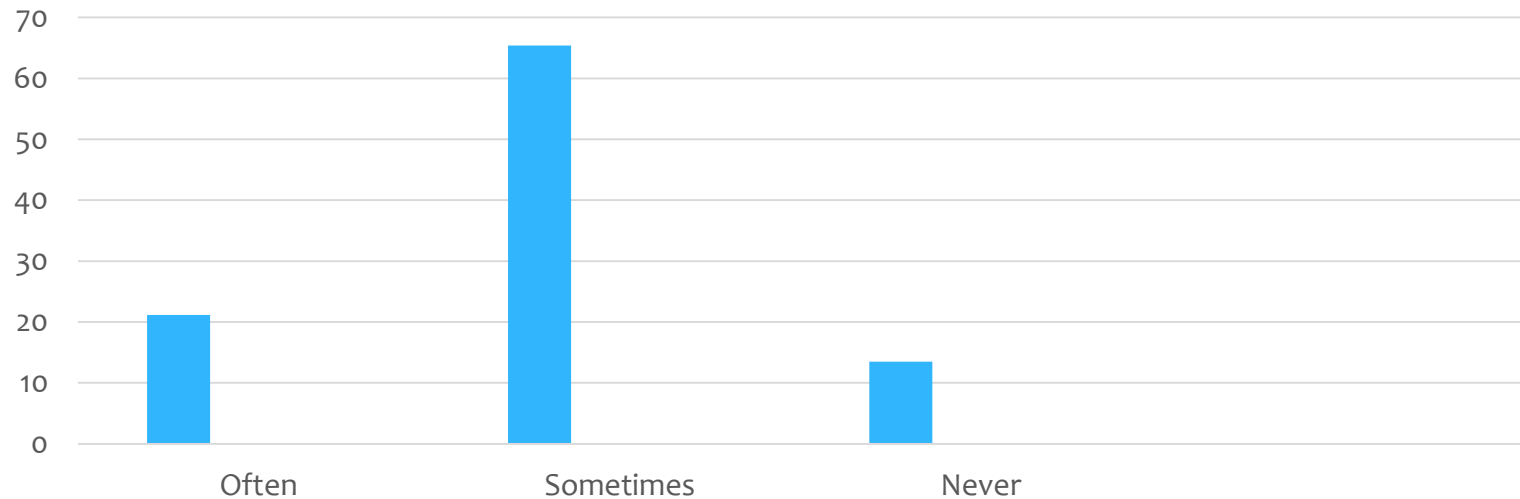

Third Annual Palliative Care Institute Conference



Physician Survey Results

Mind/Body Therapy

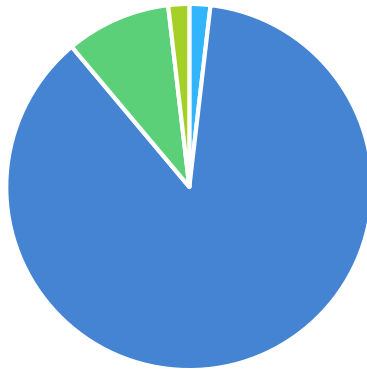

- Do not agree with use
- Support with traditional Rx
- Support as alternative to traditional Rx
- No opinion

Supplements/Herbs

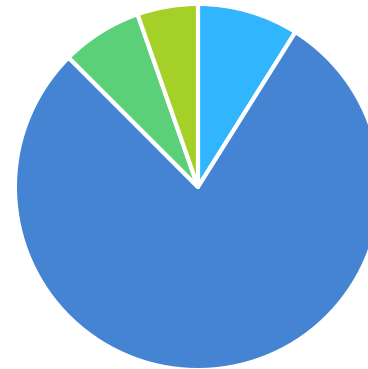

- Do not agree with use
- Support with traditional Rx
- Support as alternative to traditional Rx
- No opinion

Third Annual Palliative Care Institute Conference

Physician Survey Results

Would you refer your patient to a Naturopathic Provider?

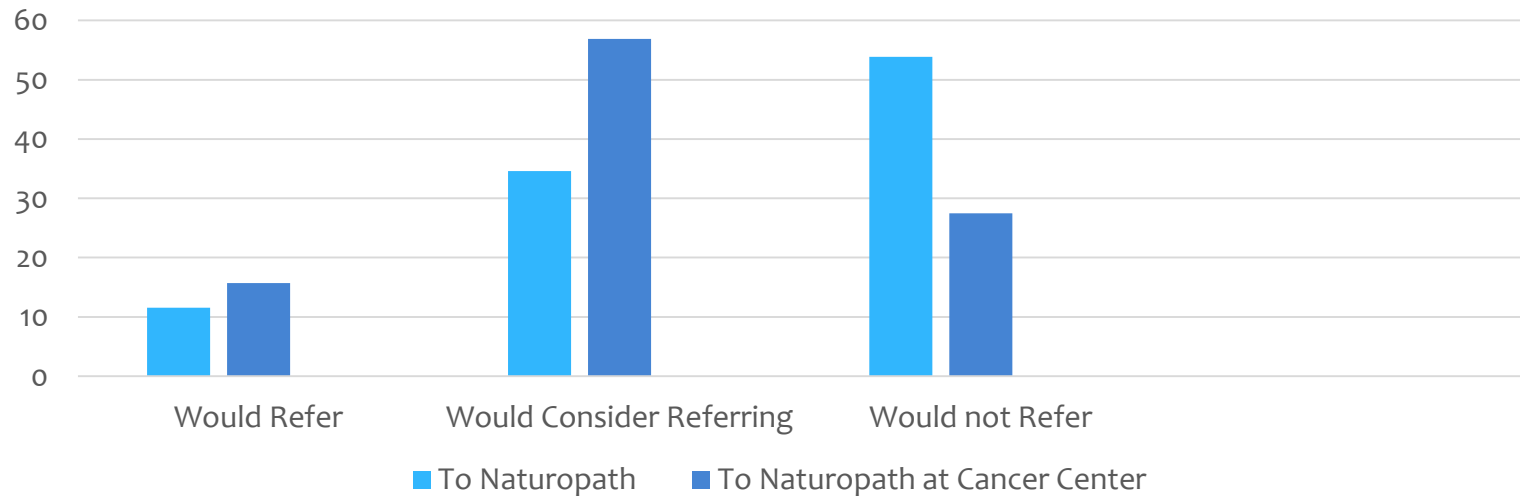

Third Annual Palliative Care Institute Conference



Survey Conclusions

- * Cancer patients are interested in CAM
- * Wide variety of CAM use by our patients
- * Patients want collaboration between Naturopathic Providers and Other Providers as a Cancer Team
- * Physicians underestimate CAM use by their cancer patients but are willing to discuss
- * Physicians are more comfortable with a CAM approach that uses evidence-based care and is integrated with traditional therapies

Third Annual Palliative Care Institute Conference



Opportunities for increased collaboration

- * Identify Patient Goals
- * Awareness of CAM decision making as early information is important for decision making.
- * Communication with other providers and patients
- * Better navigation of community resources
- * Better communication with patients regarding realistic goals and the state of the evidence.

Third Annual Palliative Care Institute Conference



Opportunities for increased collaboration

- * Identify Patient Goals
- * Awareness of CAM decision making as early information is important for decision making.
- * Communication with other providers and patients
- * Better navigation of community resources
- * Better communication with patients regarding realistic goals and the state of the evidence.

Third Annual Palliative Care Institute Conference

