



Western Washington University
Western CEDAR

Salish Sea Ecosystem Conference

2018 Salish Sea Ecosystem Conference
(Seattle, Wash.)

Apr 5th, 10:10 AM - 10:15 AM

Social and economic impacts of a 2017 oyster-transmitted norovirus outbreak in Hammersley Inlet, Puget Sound

Marisa Nixon

Washington State Dept. of Health, United States, marisa.nixon@doh.wa.gov

Follow this and additional works at: <https://cedar.wwu.edu/ssec>



Part of the [Fresh Water Studies Commons](#), [Marine Biology Commons](#), [Natural Resources and Conservation Commons](#), and the [Terrestrial and Aquatic Ecology Commons](#)

Nixon, Marisa, "Social and economic impacts of a 2017 oyster-transmitted norovirus outbreak in Hammersley Inlet, Puget Sound" (2018). *Salish Sea Ecosystem Conference*. 130.
<https://cedar.wwu.edu/ssec/2018ssec/allsessions/130>

This Event is brought to you for free and open access by the Conferences and Events at Western CEDAR. It has been accepted for inclusion in Salish Sea Ecosystem Conference by an authorized administrator of Western CEDAR. For more information, please contact westerncedar@wwu.edu.



PUBLIC HEALTH AND PERSONAL LIVELIHOODS: A CASE STUDY OF OYSTERS AND NOROVIRUS IN HAMMERSLEY INLET, PUGET SOUND

Marisa Nixon, Hershman Marine Policy Fellow
Washington State Department of Health



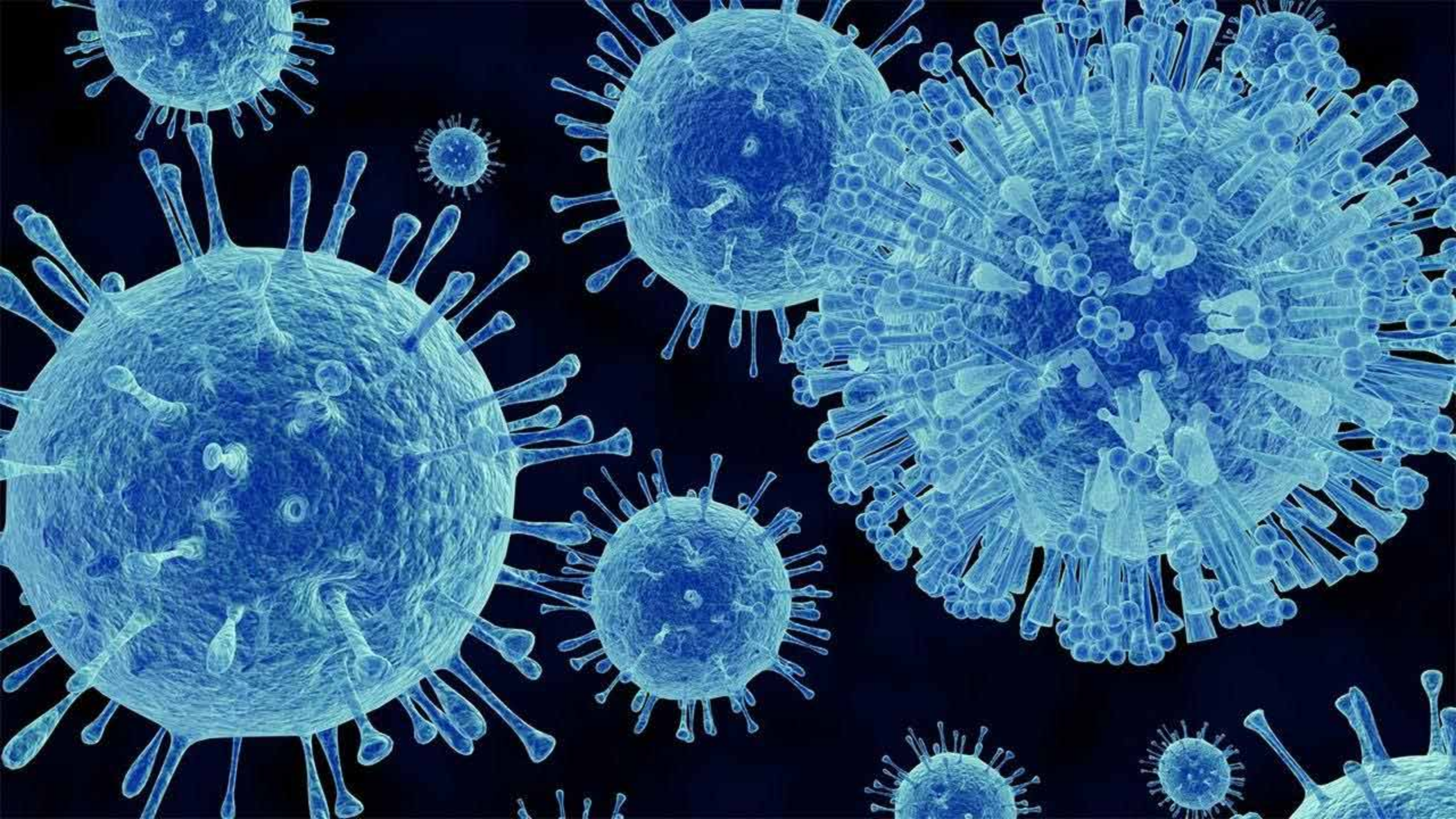

NOROVIRUS:

YOU DON'T WANT IT.





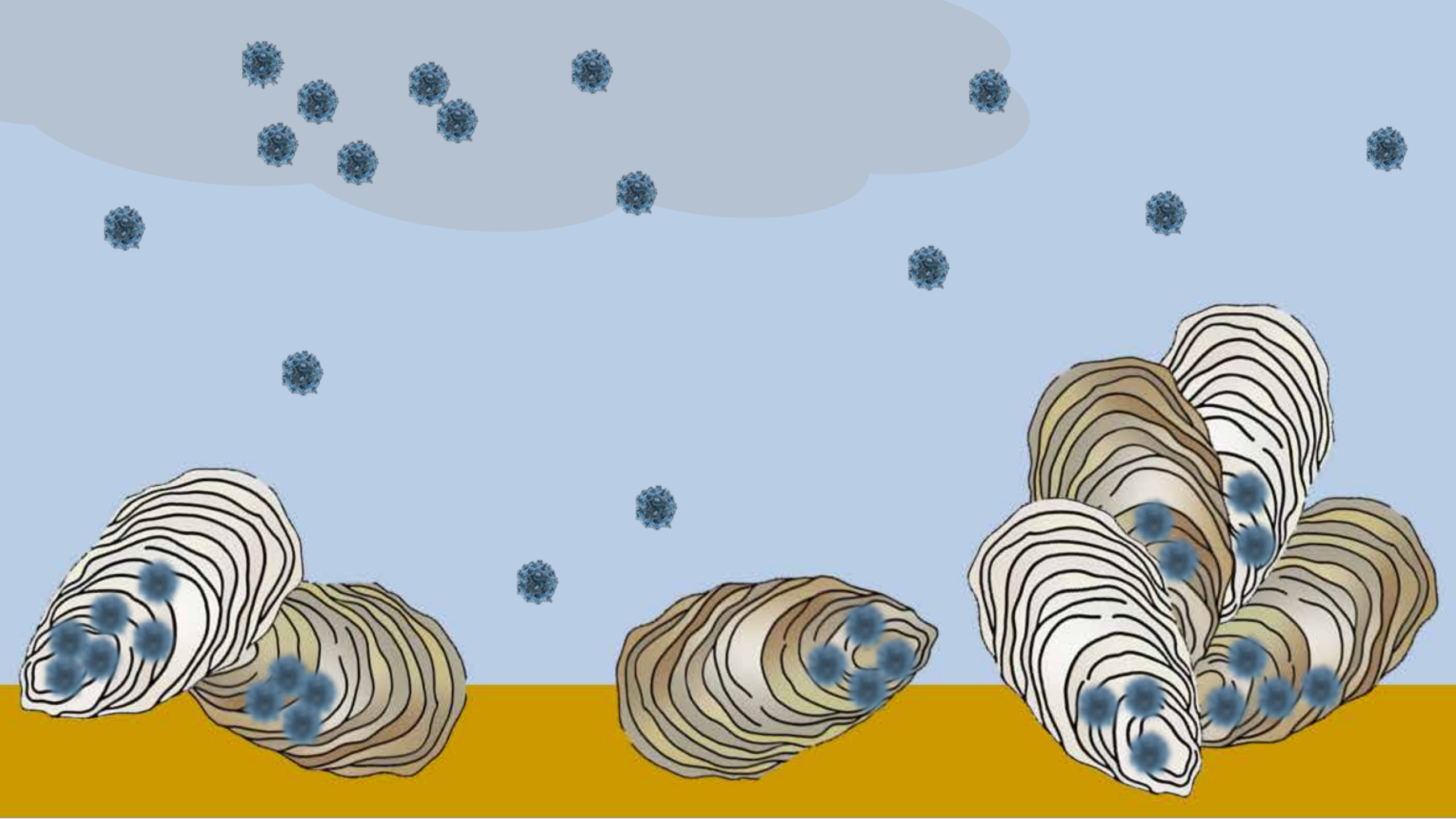

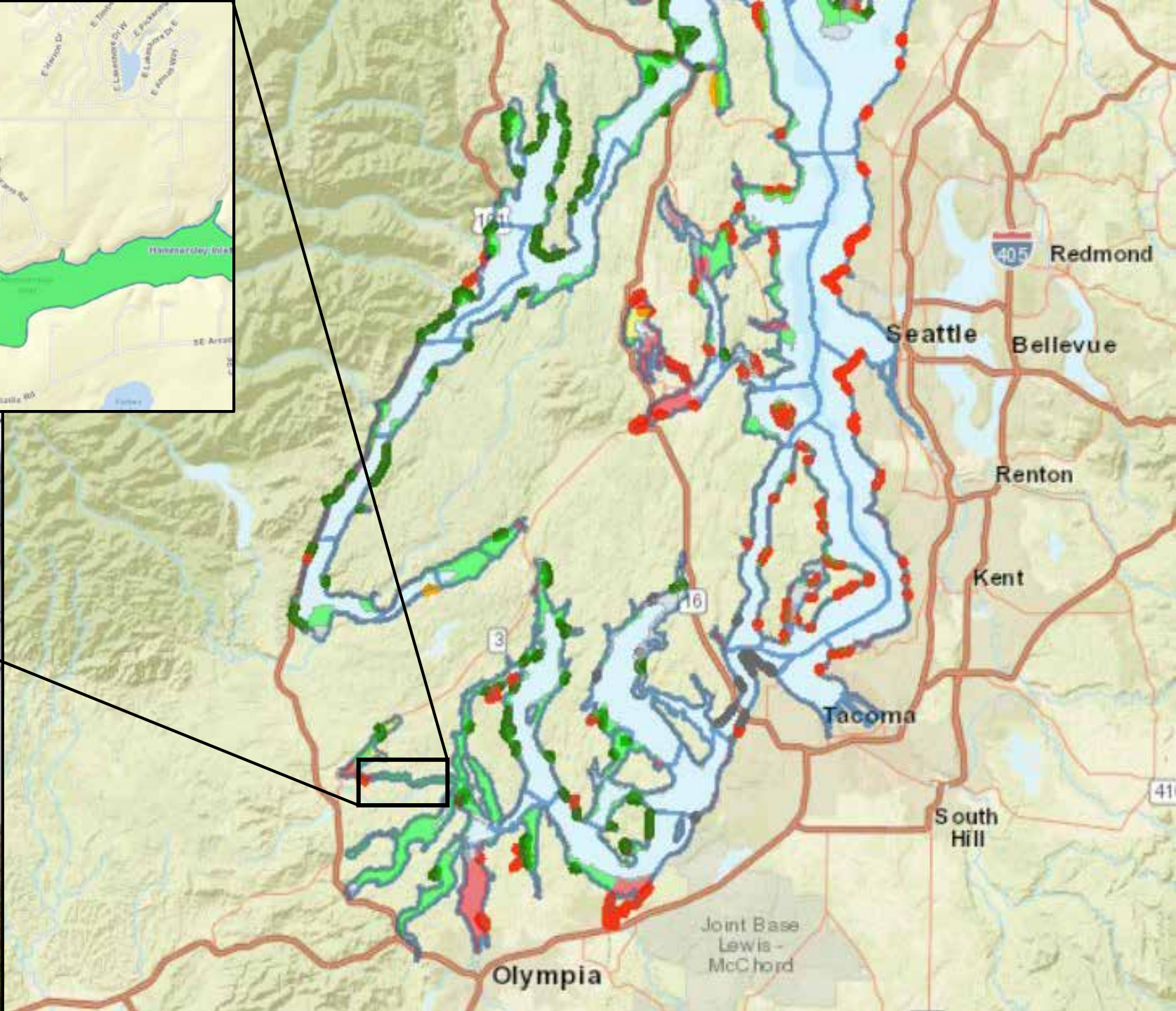





QUALITY SHELLFISH
HANDLE WITH CARE

NEARBY STORES
SHELLFISH MARKET
1234 5th Street
www.shellfishmarket.com



Impacts to processors,
distributors, retailers

Brand
Damage

Product
Destruction

Lost Sales

Impacts to community
culture and identity

Impacts to businesses
where growers spend
money

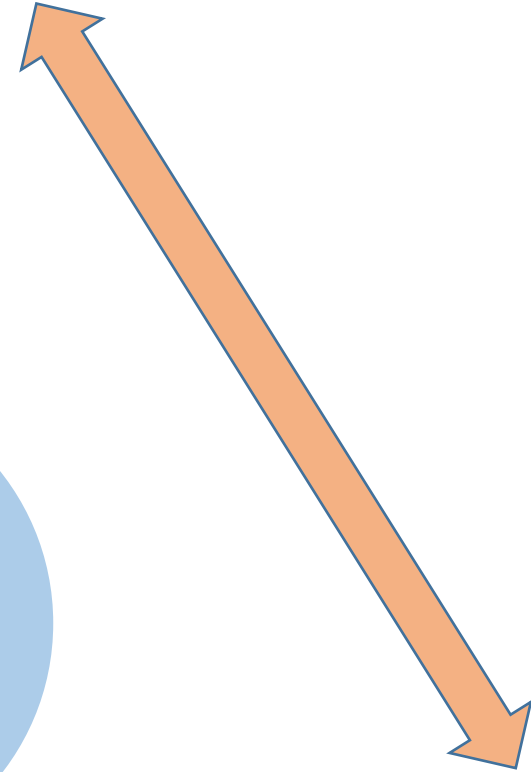
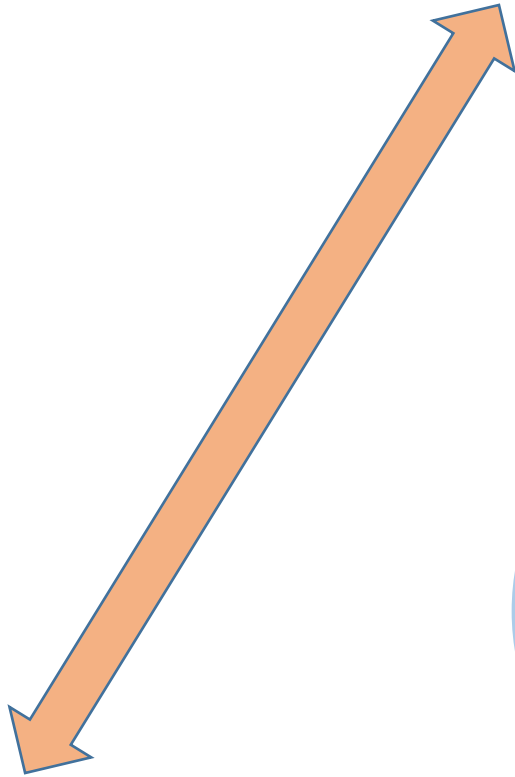



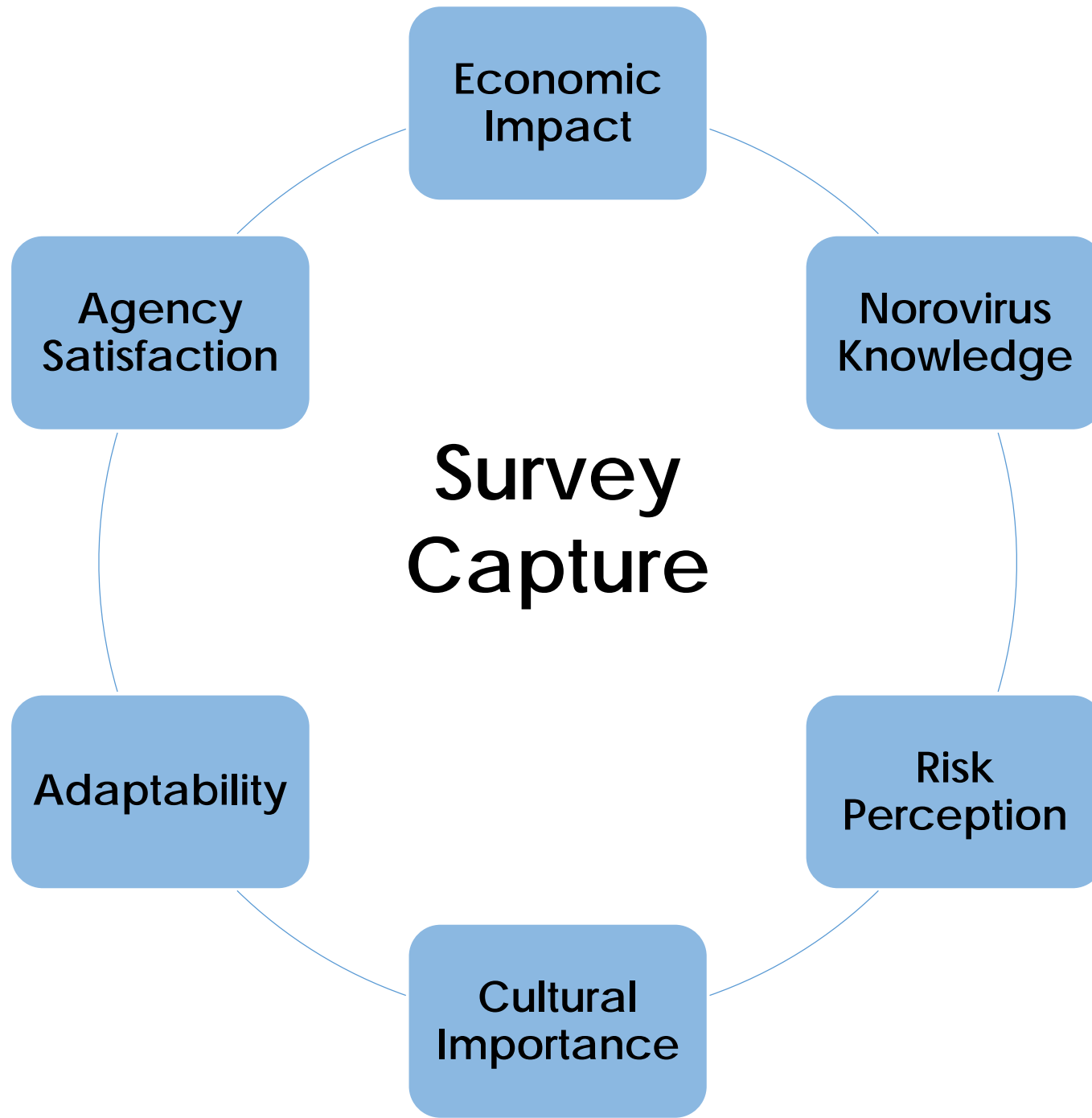

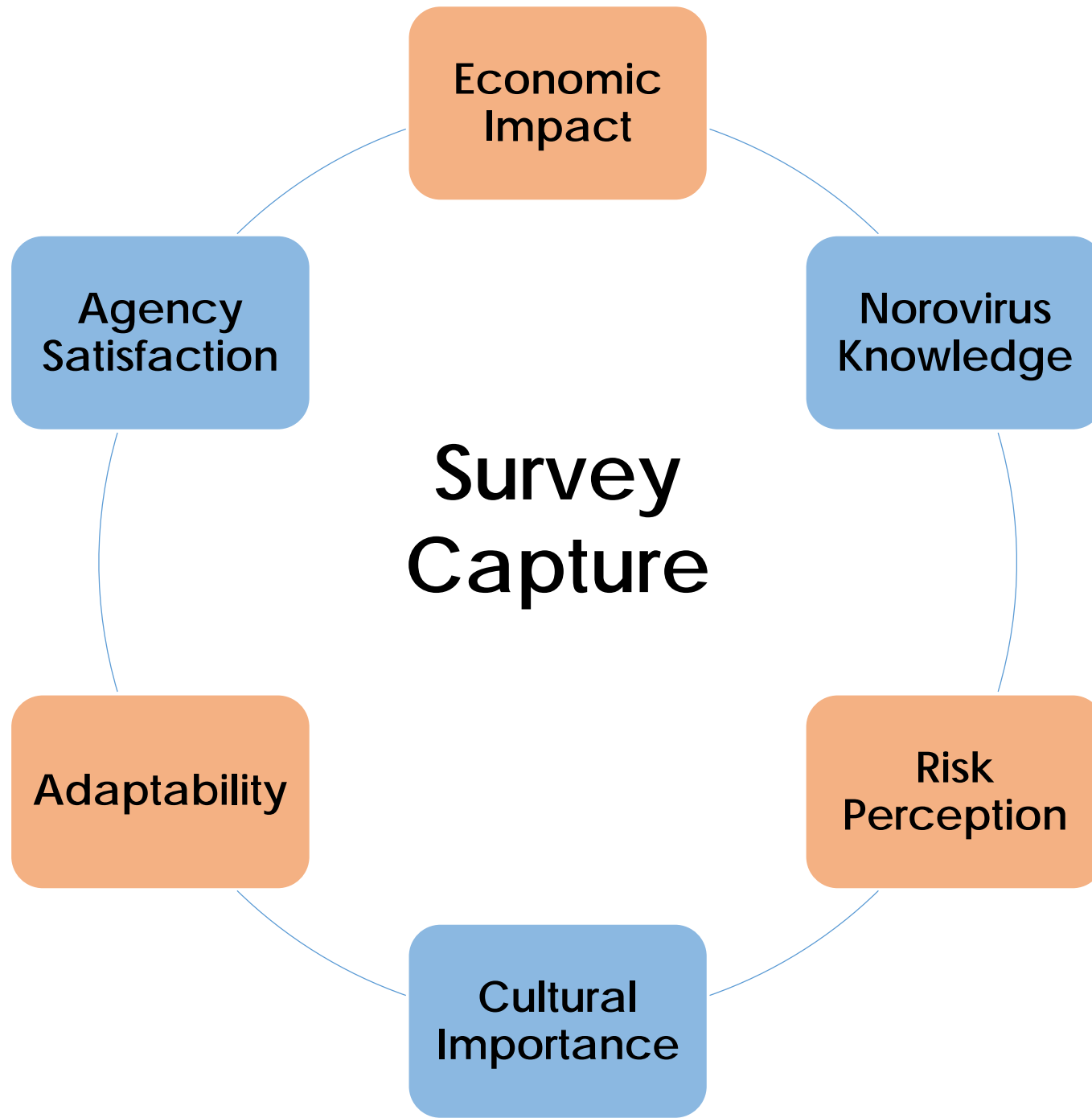

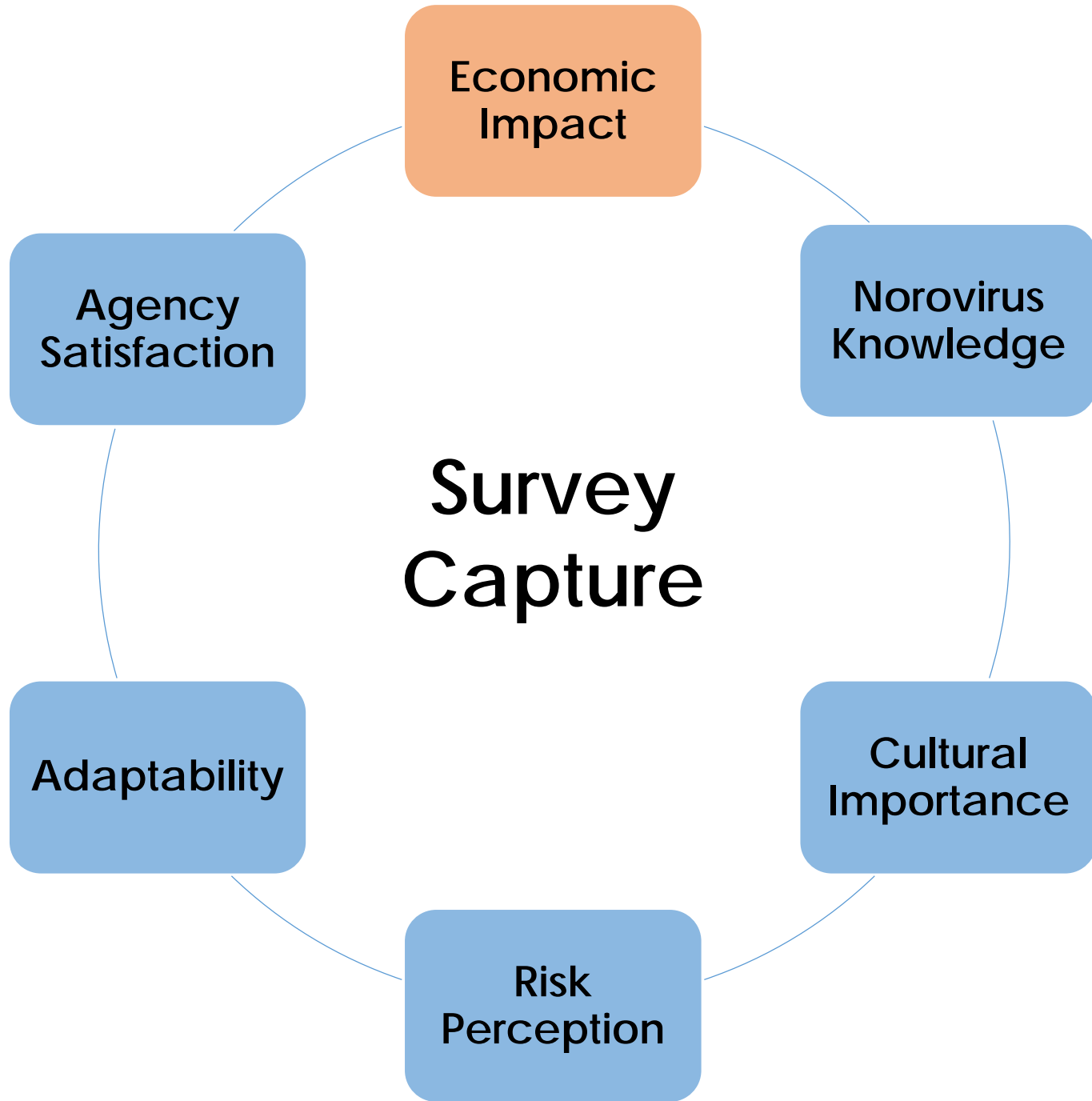

“Everyone in here was losing \$2,000 – 5,000 per week... the biggest problem you have is ‘Hammersley Inlet’... that is the most damaging problem of the whole thing. If we get another one, that’s catastrophic. Because of the name.”

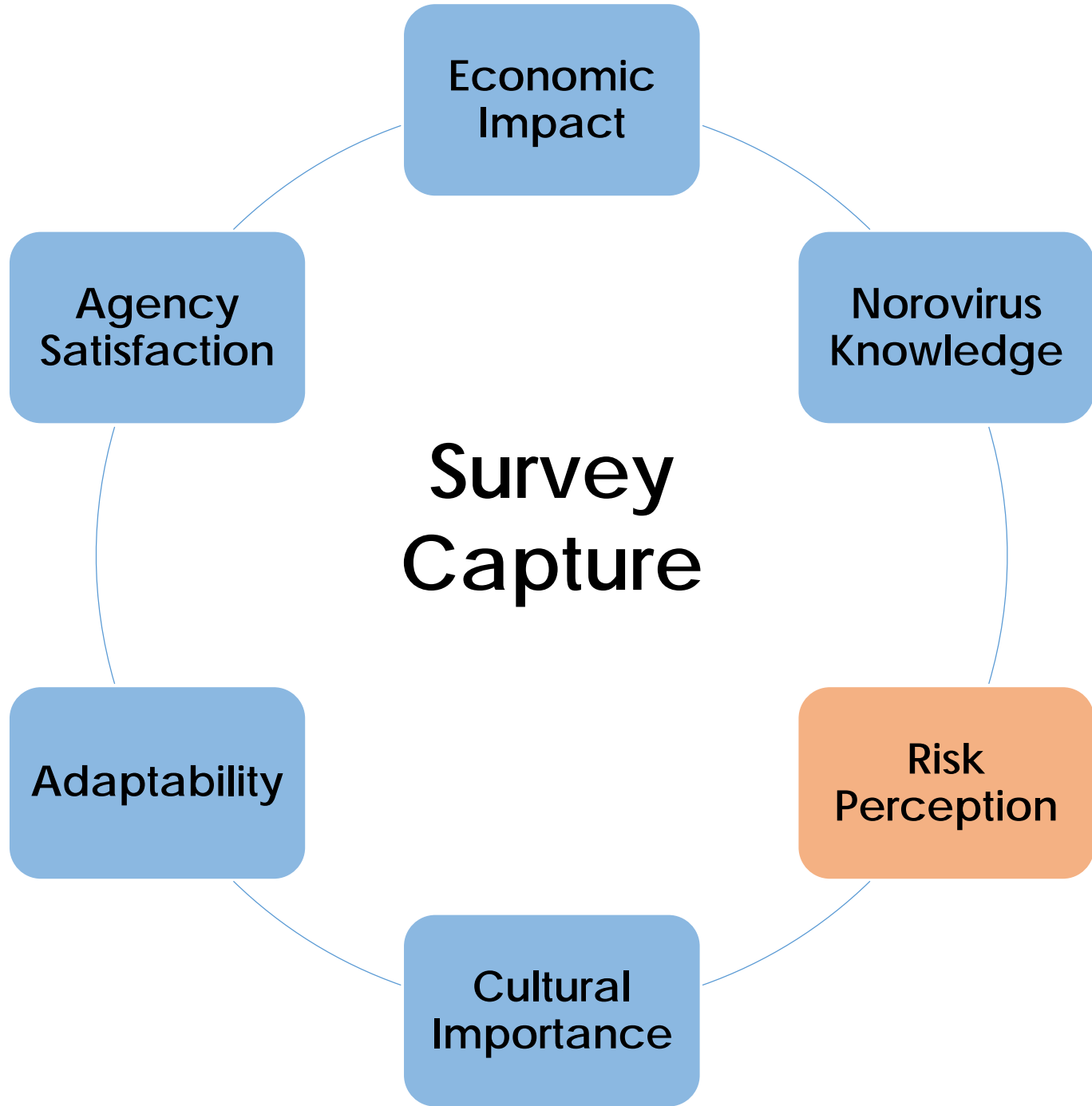

“I mean it [Hammersley] is more developed but we’re more vigilant, so you know we’re probably going to detect it more and there is more going in... you guys haven’t really found the solution yet have you? So, I imagine it could happen again...”

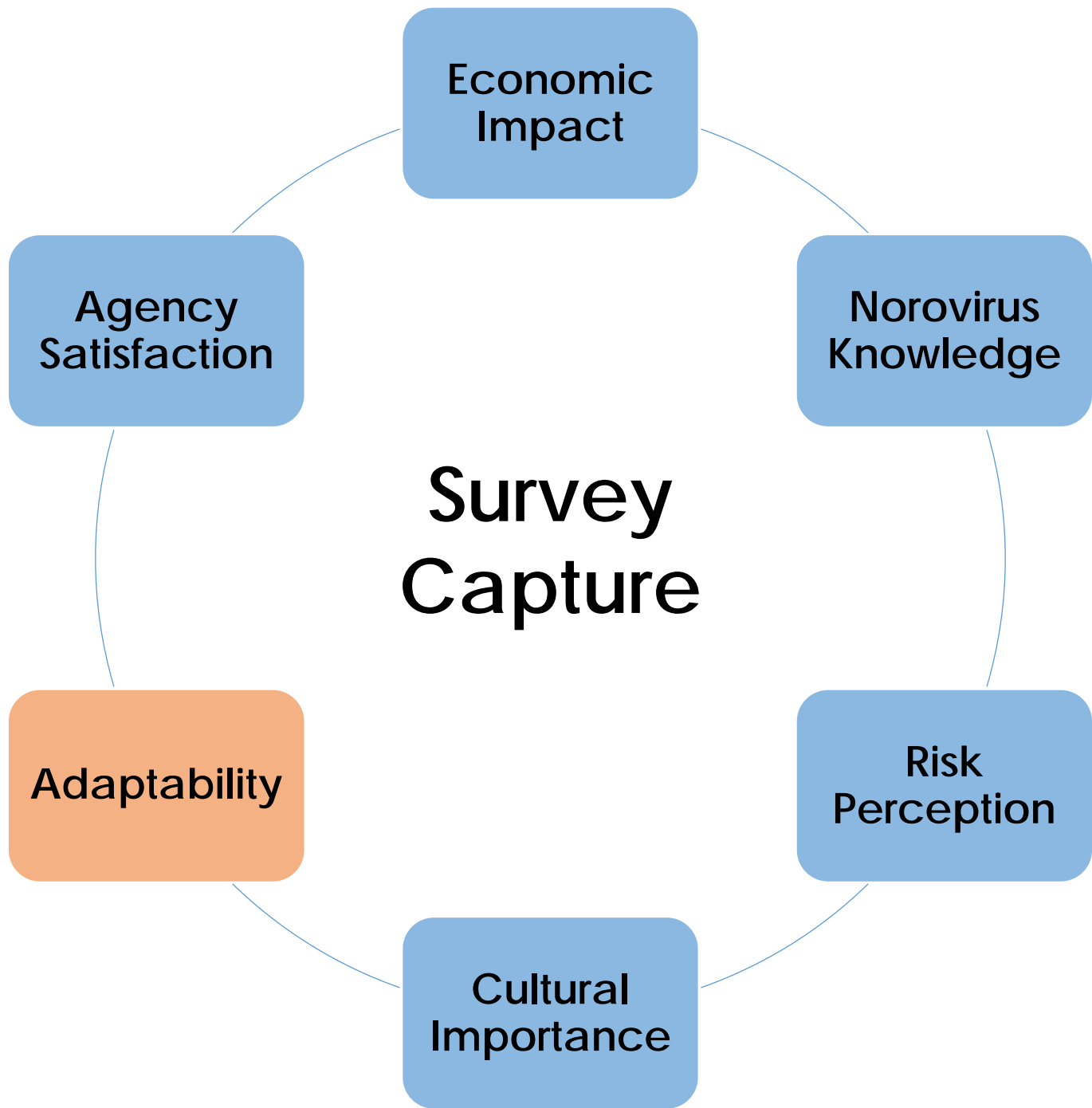

“If there is norovirus anywhere in the bay I don’t sell anything... I got one lease in Hammersley, one somewhere else and another one somewhere else... Why? Because I don’t like to get into trouble. If Hammersley is closed, I have another one... so I can keep making my payments...”

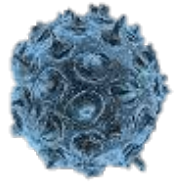

\$

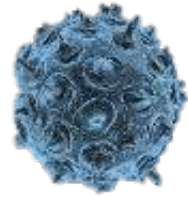

\$

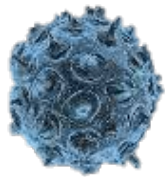
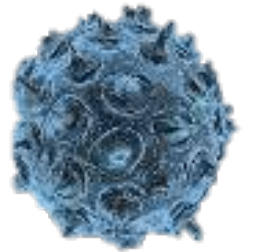
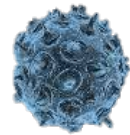
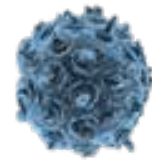
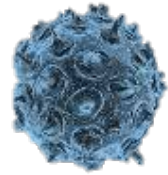
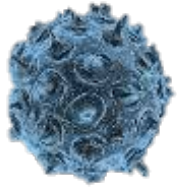

\$







Feedback, questions, ideas to:
marisa.nixon@doh.wa.gov
360-236-3361

