



Western Washington University  
**Western CEDAR**

---

Salish Sea Ecosystem Conference

2018 Salish Sea Ecosystem Conference  
(Seattle, Wash.)

---

Apr 5th, 4:45 PM - 5:00 PM

## **Blue carbon: Port of Seattle's kelp, eelgrass and shellfish enhancement pilot project**

Jon Sloan  
*Port of Seattle, United States*, [sloan.j@portseattle.org](mailto:sloan.j@portseattle.org)

Follow this and additional works at: <https://cedar.wwu.edu/ssec>



Part of the [Fresh Water Studies Commons](#), [Marine Biology Commons](#), [Natural Resources and Conservation Commons](#), and the [Terrestrial and Aquatic Ecology Commons](#)

---

Sloan, Jon, "Blue carbon: Port of Seattle's kelp, eelgrass and shellfish enhancement pilot project" (2018). *Salish Sea Ecosystem Conference*. 426.  
<https://cedar.wwu.edu/ssec/2018ssec/allsessions/426>

This Event is brought to you for free and open access by the Conferences and Events at Western CEDAR. It has been accepted for inclusion in Salish Sea Ecosystem Conference by an authorized administrator of Western CEDAR. For more information, please contact [westerncedar@wwu.edu](mailto:westerncedar@wwu.edu).



# Smith Cove Blue Carbon Pilot Project



# Blue Carbon?

---

- ❖ Carbon captured by oceans and coastal ecosystems
- ❖ Stored in biomass and sediments
- ❖ Marsh, seagrass and algae





# Why build habitat projects?

---

- Stewardship
- Compensatory mitigation
- Revenue
- Climate Adaptation/Resilience
  - Carbon sequestration
  - Ocean acidification (OA) refugia
  - Shoreline stabilization



# PORTfolio

- Nineteen habitat restoration & public shoreline access sites
- Over 100 acres
- One-third already restored
- Mostly estuarine and marine



Terminal 108



Terminal 105



Turning Basin 3



# Typical Port of Seattle Shoreline Restoration

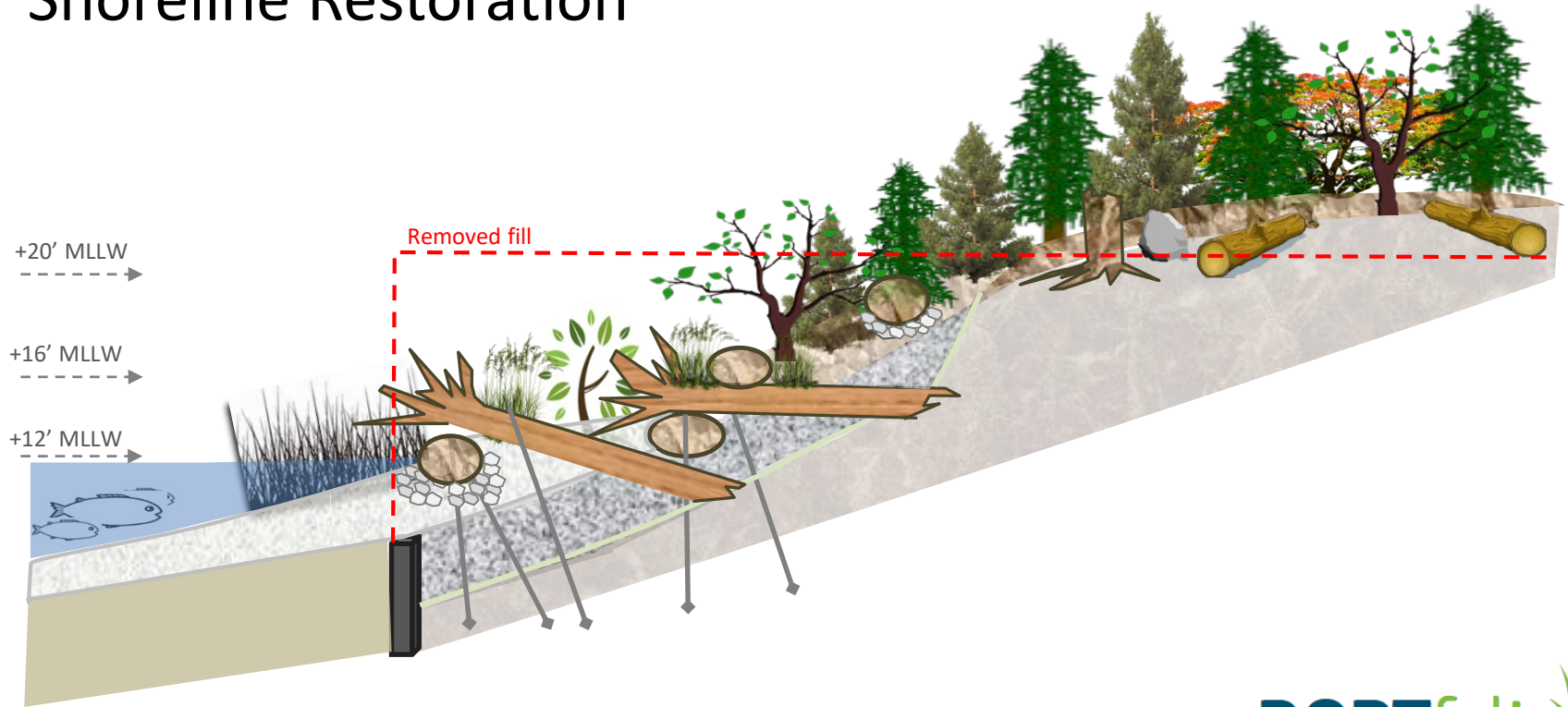

SHALLOW SUBTIDAL HABITAT

INTERTIDAL HABITAT

INTERTIDAL BERM

HIGH MARSH HABITAT

LOWER DUWAMISH  
RIVER CHANNEL

OFF-CHANNEL HABITAT AREA

Kelp & Eelgrass

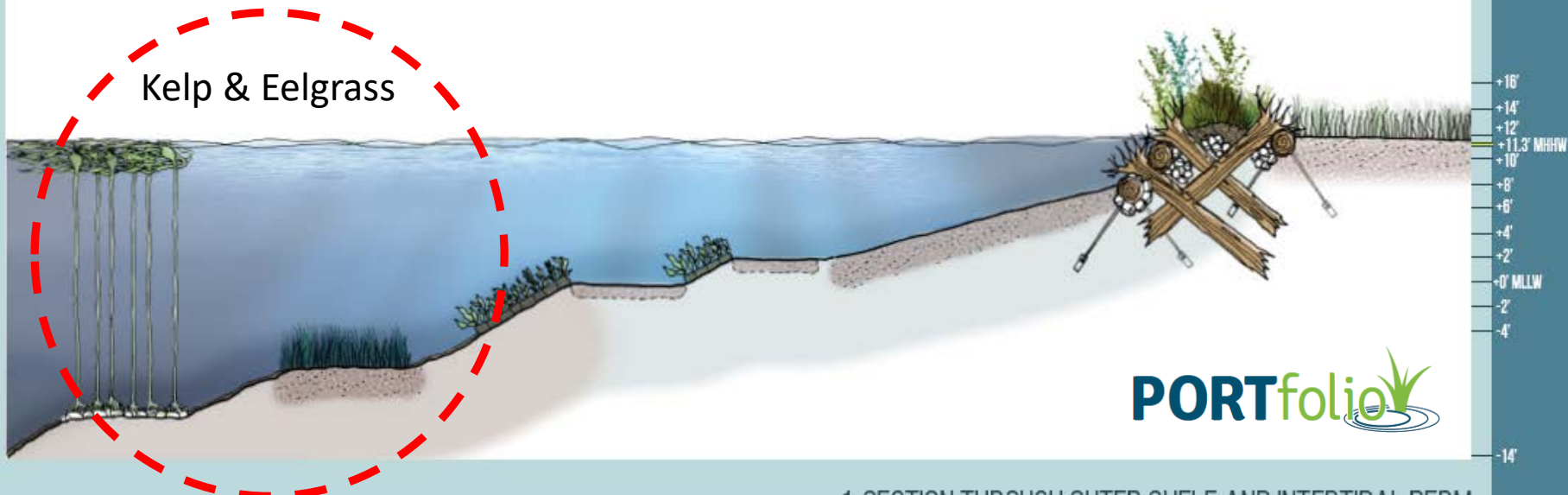

**PORTfolio** 

1. SECTION THROUGH OUTER SHELF AND INTERTIDAL BERM



WASHINGTON JOURNAL OF  
ENVIRONMENTAL LAW & POLICY

# OCEAN ACIDIFICATION: UNDERSTANDING THE OTHER CLIMATE CRISIS

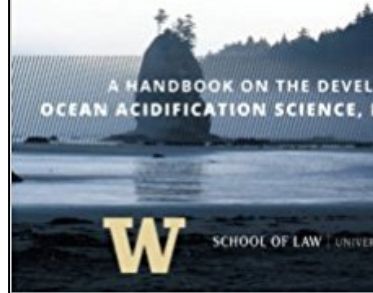

W

SCHOOL OF LAW | UNIVERSITY OF WASHINGTON



# EMERGING UNDERSTANDING OF **SEAGRASS AND KELP** AS AN OCEAN ACIDIFICATION MANAGEMENT TOOL IN CALIFORNIA

Developed by a Working Group of the Ocean Protection Council Science Advisory Team  
and California Ocean Science Trust

### AUTHORS

Nielsen, K., Stachowicz, J., Carter, H., Boyer, K., Bracken, M., Chan, F., Chavez, F.,  
Coffey, K., Ruesink, J., Tyburczy, J., and Wheeler, S.

## Can Kelp Save The Pacific Ocean?



CREDIT: AP PHOTO/MANUEL VALDES



# Carbon sequestration

## Habitat Categories:

- Unvegetated Uplands
- Upland greenbelt
- Riparian
- Emergent marsh
- Mudflat
- Intertidal
- Shallow subtidal
- Deep subtidal



## PORTfolio Carbon Sequestration Assessment

Attorney-Client Privileged Work Product

Prepared on behalf of:



2711 Alaskan Way  
Seattle, WA 98121

Prepared by:



750 Sixth Street South  
Kirkland, WA 98033  
425.822.5242  
watershedco.com

Photo Credit: Washington State Department of Ecology

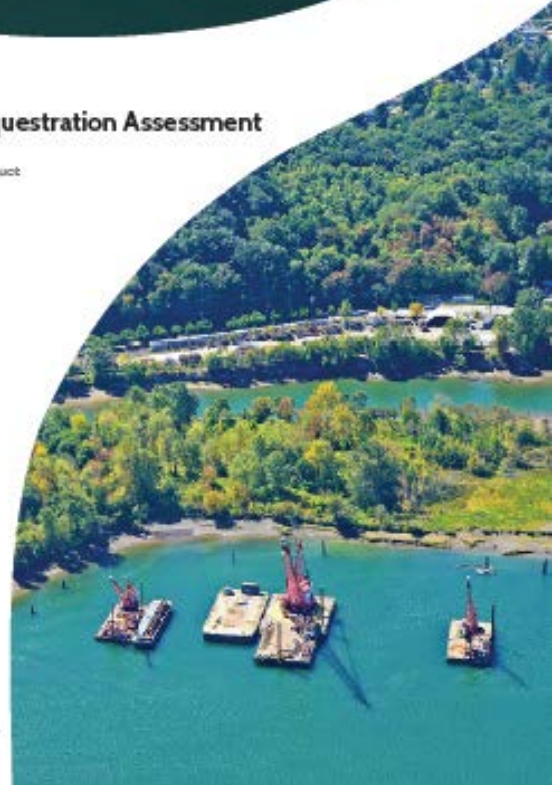

<b>Habitat Type</b>	<b>Carbon (tC/ac/yr)</b>
Riparian	1.08
Intertidal marsh	0.98
Intertidal mudflat	0.19
Shallow subtidal (eelgrass)	0.28
Deep subtidal (kelp)	0.36

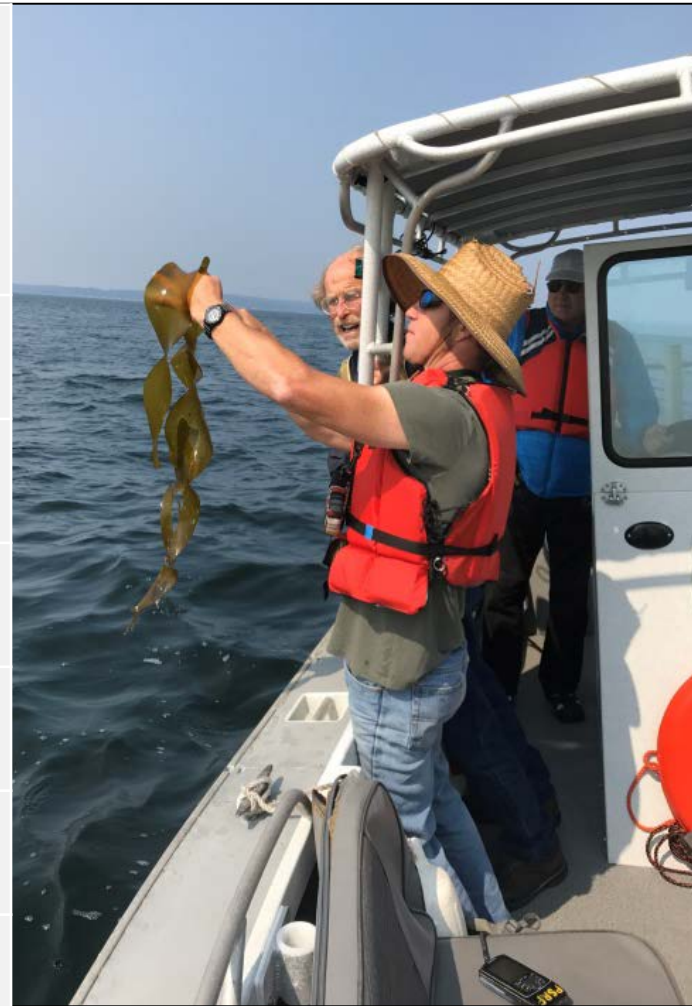

# Smith Cove Pilot Project

## Install “blue carbon”:

- Riparian (2 acres)
- Marsh (1 acre)
- Shellfish (2 acres)
- Eelgrass (12 acres)
- Bull kelp (8 acres)
- Mussel collectors (100)

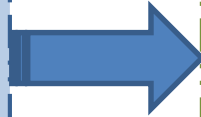

## Evaluate changes:

- Water chemistry (pH)
- Biomass
- Habitat functions



**SCALE IT UP!**



Smith Cove

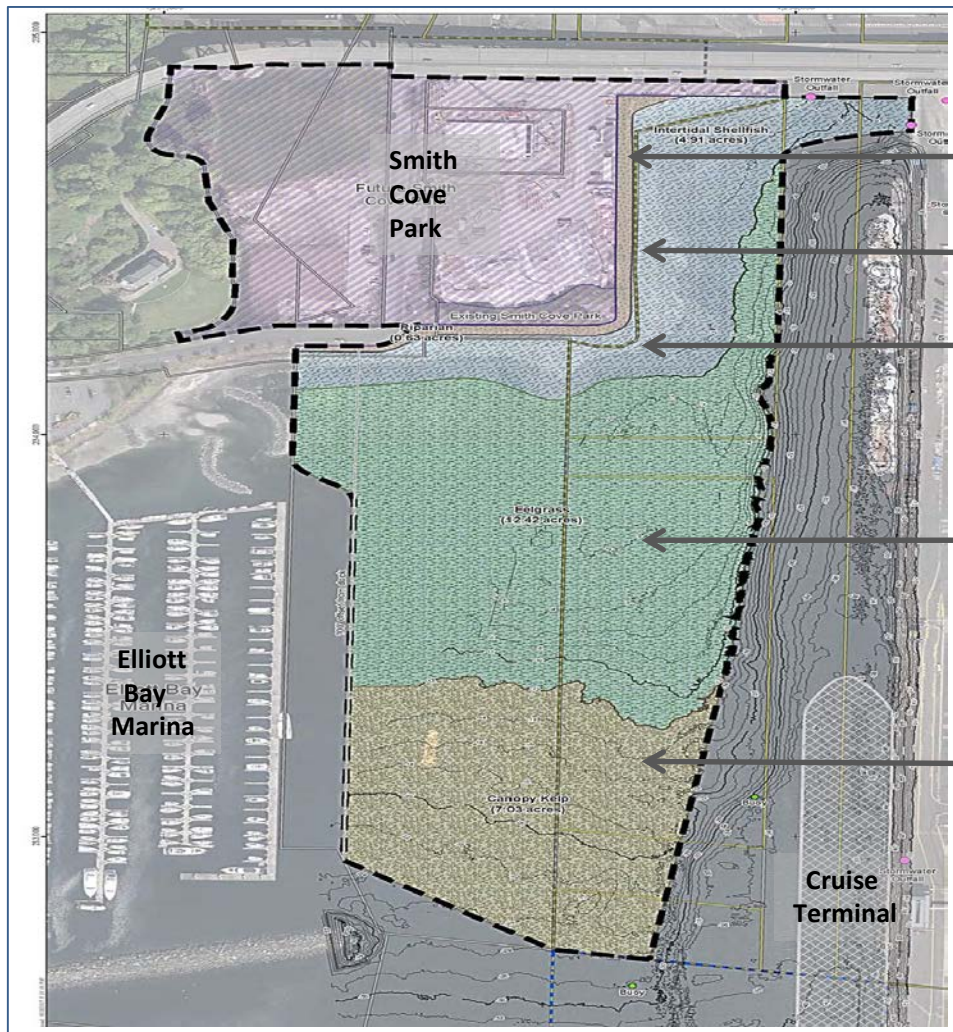

Riparian vegetation (> +12' MLLW)

Olympia oysters (+1' to -5' MLLW)

Emergent marsh (+12' to +8' MLLW)

Eelgrass (-1' to -12' MLLW)

Bull kelp (-12' to -24' MLLW)



# Under-Pier Collectors

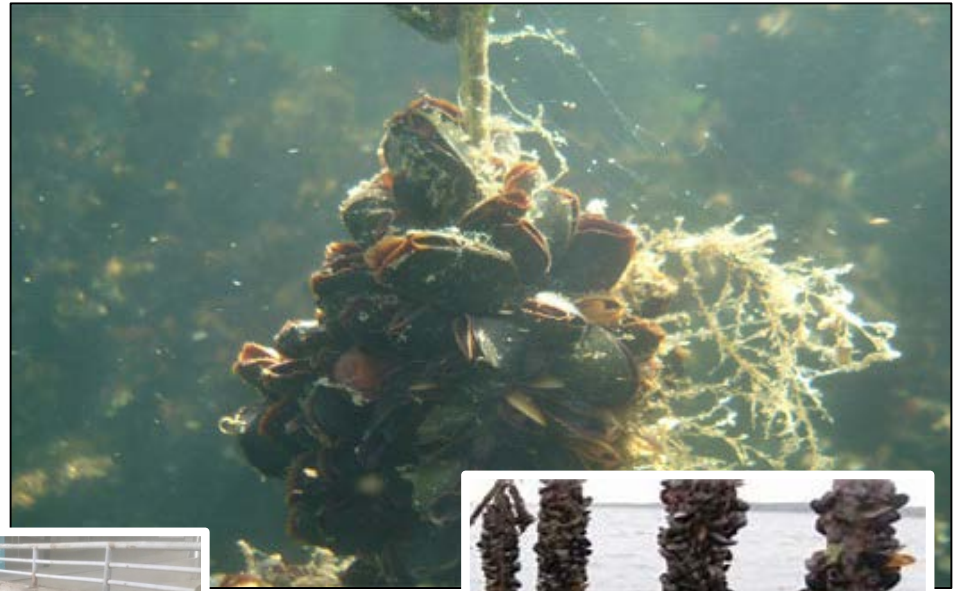

Photos: Pacific Shellfish Institute

# Estimated Costs

	Plots	Size	Cost
Baseline survey	NA	Sitewide	\$35,000
Eelgrass transplant	15	20'x20'	\$100,000
Kelp substrate/seeding	15	variable	\$100,000
Olympia oyster beds	10	10'x20'	\$115,000
Mussel collectors	NA	NA	\$75,000
Long-term study	NA	NA	\$150,000
<b>Gear</b>	<b>NA</b>	<b>NA</b>	<b>\$175,000</b>
		Total	<b>\$750,000</b>

# Ringo

## VideoRay Pro4+

- Rotating arm
- BlueView Sonar
- LynnVision Filter
- 720p int. camera
- 4K GoPro
- GPS tether
- LED lighting
- Sediment sampler
- Multi-parameter water quality probe

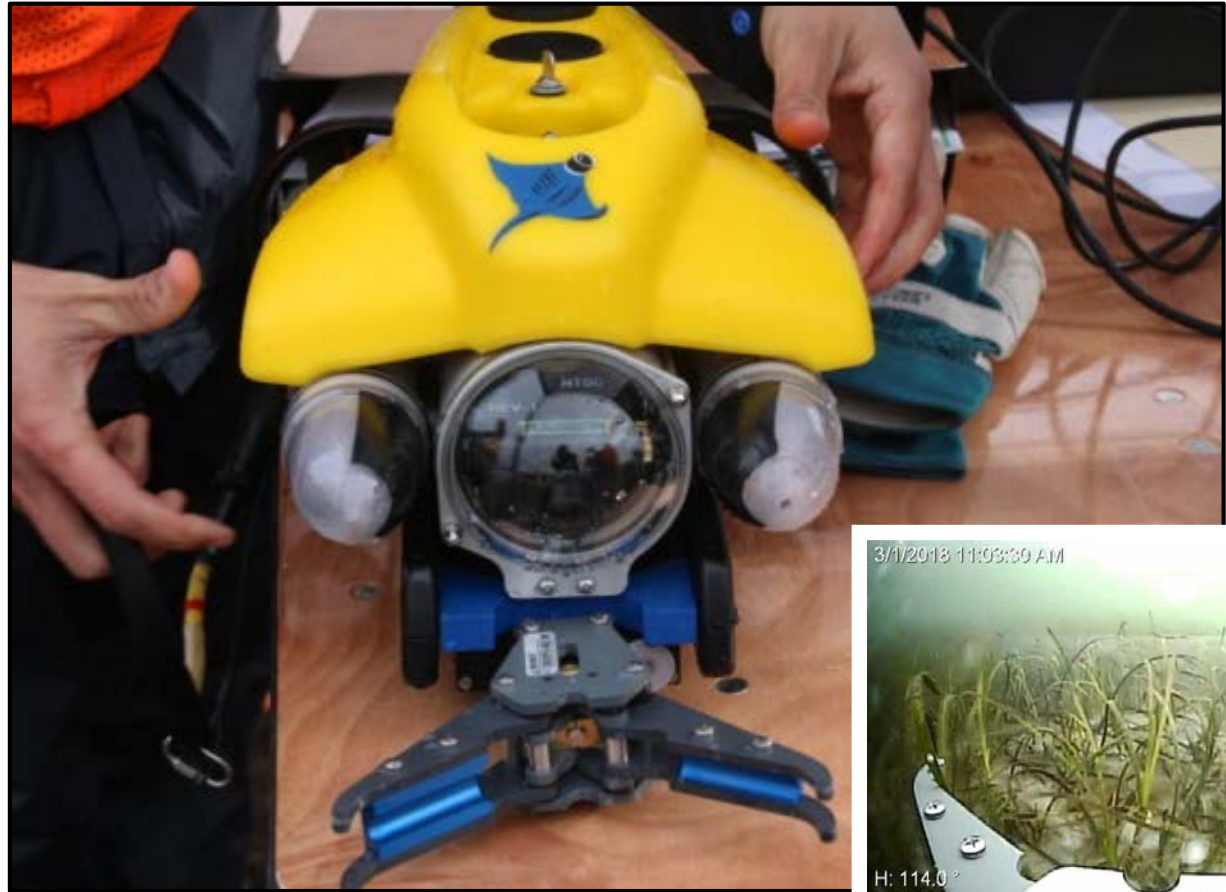

3/1/2018 11:03:30 AM



H: 114.0°  
D: 8.00 ft  
Temp: 54.8 °F

# Maverick

DJI Mavic Pro

- Full HD 1080p camera
- 4.3 mile range
- 25 min. flight time



# SGT. Pepper

## Upgrades:

- Garmin GPS
- Garmin Depth Sounder
- Sidescan sonar
- Worktable for ROV
- 1000w Inverter
- ROV tether rollers
- Side work lights
- Paint and logos



# Milestones 2018

---

- Kelp test plots (Jan-Apr)
- Baseline survey (May)
- Eelgrass test plots (June)
- Shellfish test plots (July)
- Kelp substrate install (Dec)



# Milestones 2019-2023

---

- Select preferred methods
- Install kelp, eelgrass, shellfish
- Restore 1,100' of shoreline
- Interpretive signage
- Monitoring, maintenance, long term study w/ UW



# Acknowledgements:

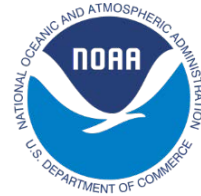

Port Interns:  
**Victoria Knorr**  
**Tori Niewohner**