



Western Washington University  
**Western CEDAR**

---

Salish Sea Ecosystem Conference

2018 Salish Sea Ecosystem Conference  
(Seattle, Wash.)

---

Apr 6th, 2:45 PM - 3:00 PM

## Wood waste assessment, characterization, and remediation in Esquimalt Harbour

Mikaela Davis  
*Hemmera, Canada*, [mdavis@hemmera.com](mailto:mdavis@hemmera.com)

Scott Northrup  
*Hemmera, Canada*, [snorthrup@hemmera.com](mailto:snorthrup@hemmera.com)

Follow this and additional works at: <https://cedar.wwu.edu/ssec>



Part of the [Fresh Water Studies Commons](#), [Marine Biology Commons](#), [Natural Resources and Conservation Commons](#), and the [Terrestrial and Aquatic Ecology Commons](#)

---

Davis, Mikaela and Northrup, Scott, "Wood waste assessment, characterization, and remediation in Esquimalt Harbour" (2018). *Salish Sea Ecosystem Conference*. 589.  
<https://cedar.wwu.edu/ssec/2018ssec/allsessions/589>

This Event is brought to you for free and open access by the Conferences and Events at Western CEDAR. It has been accepted for inclusion in Salish Sea Ecosystem Conference by an authorized administrator of Western CEDAR. For more information, please contact [westerncedar@wwu.edu](mailto:westerncedar@wwu.edu).



# Wood Waste Assessment, Characterization and Remediation in Esquimalt Harbour

Mikaela Davis, Hemmera

Scott Northrup, Hemmera

Shannon Bard, Hemmera

Mike Waters, DND

 **Hemmera**  
An Ausenco Company

# Wood Waste Effects

- Wood waste
  - Any wood by-product of the wood processing industry
- Impacts = ***negative***:
  1. Physical
  2. Leachate Production
  3. O<sub>2</sub> Depletion and toxic by-products of anaerobic breakdown
    - » H<sub>2</sub>S
    - » Ammonia
    - » Methane

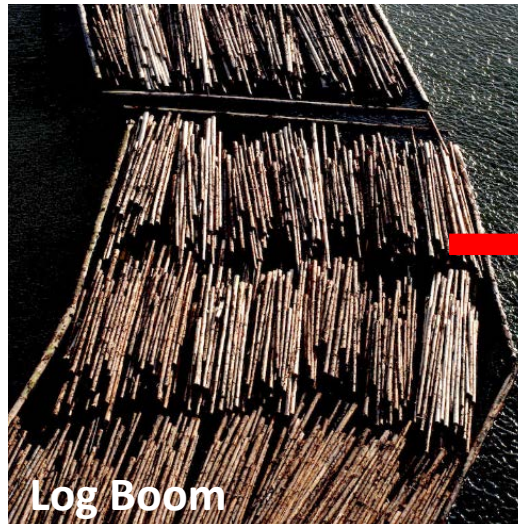

# Wood Waste Effects

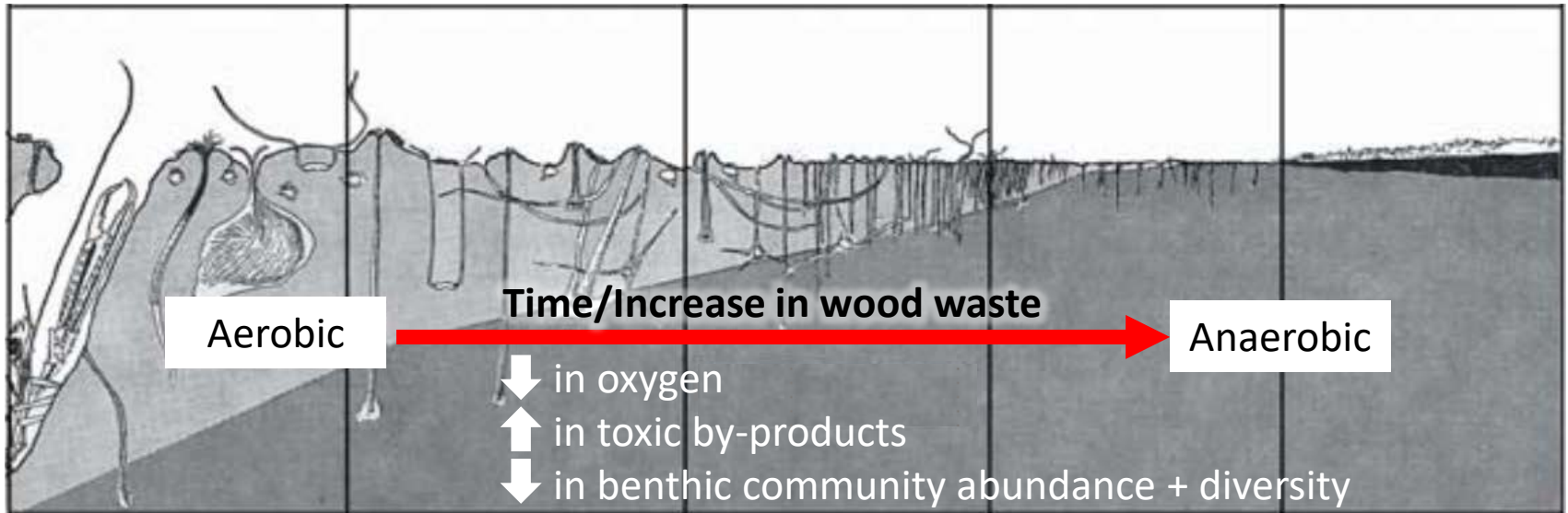

# Study Area

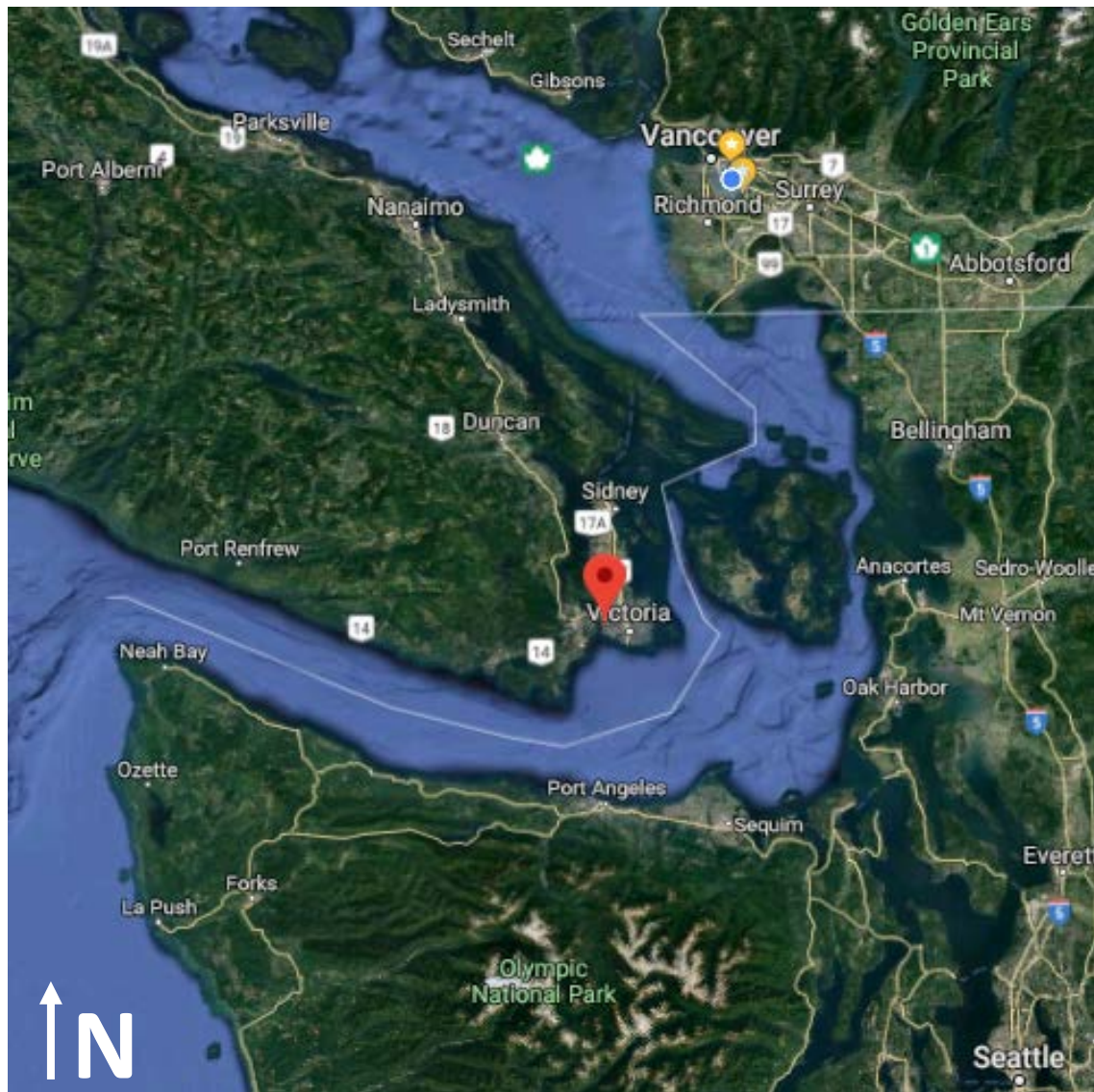

# Study Area

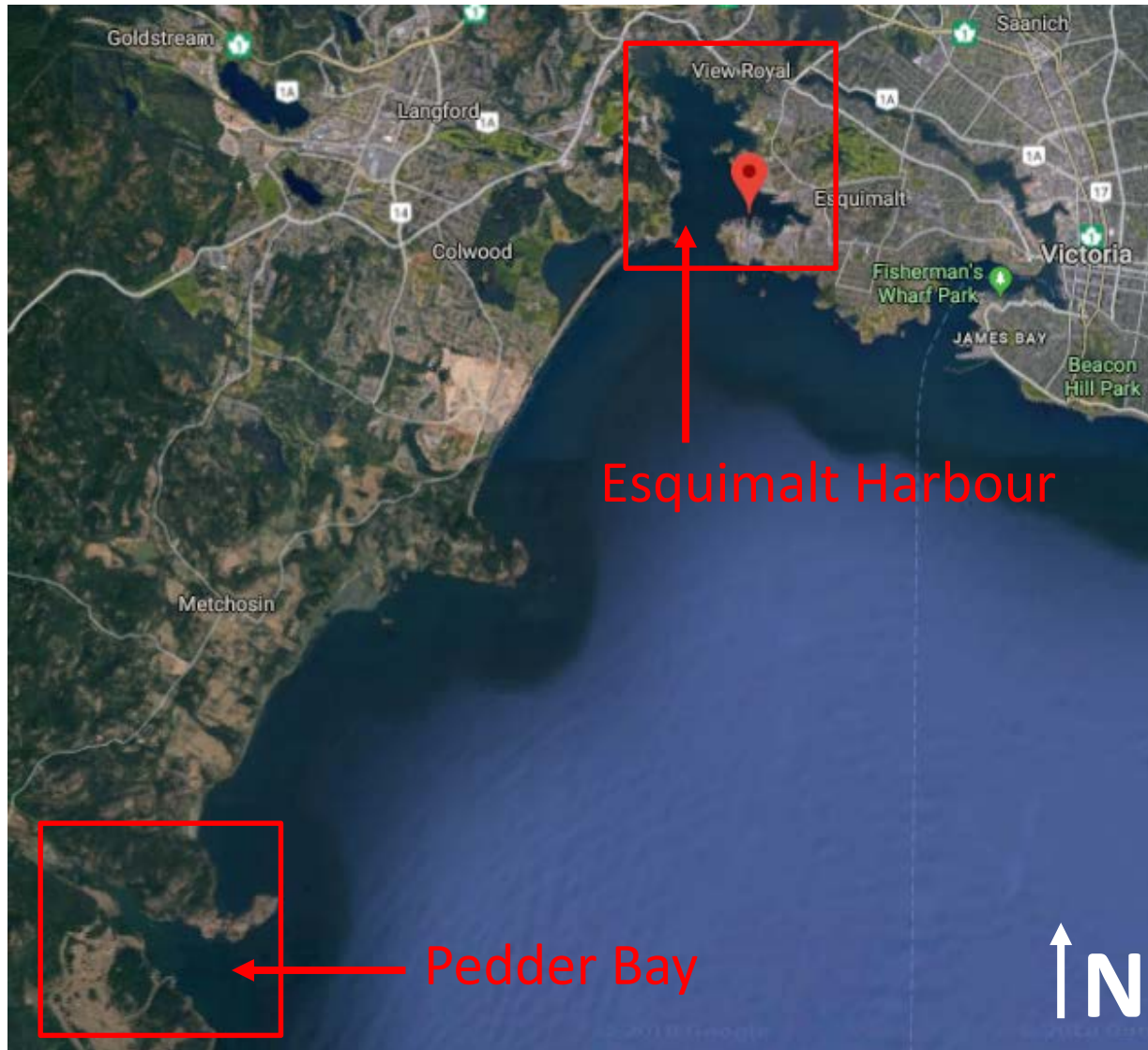

# Background

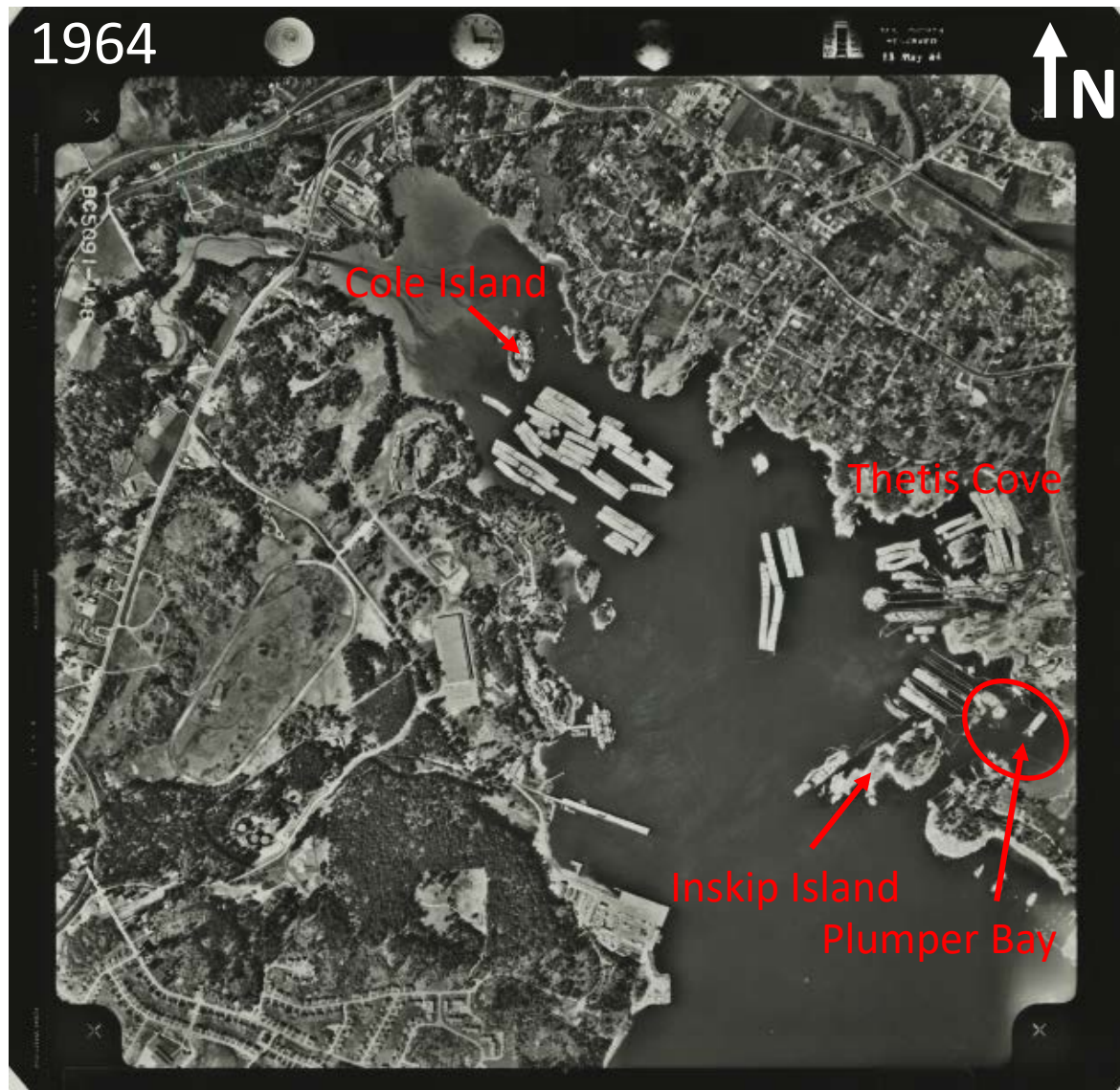

# Background

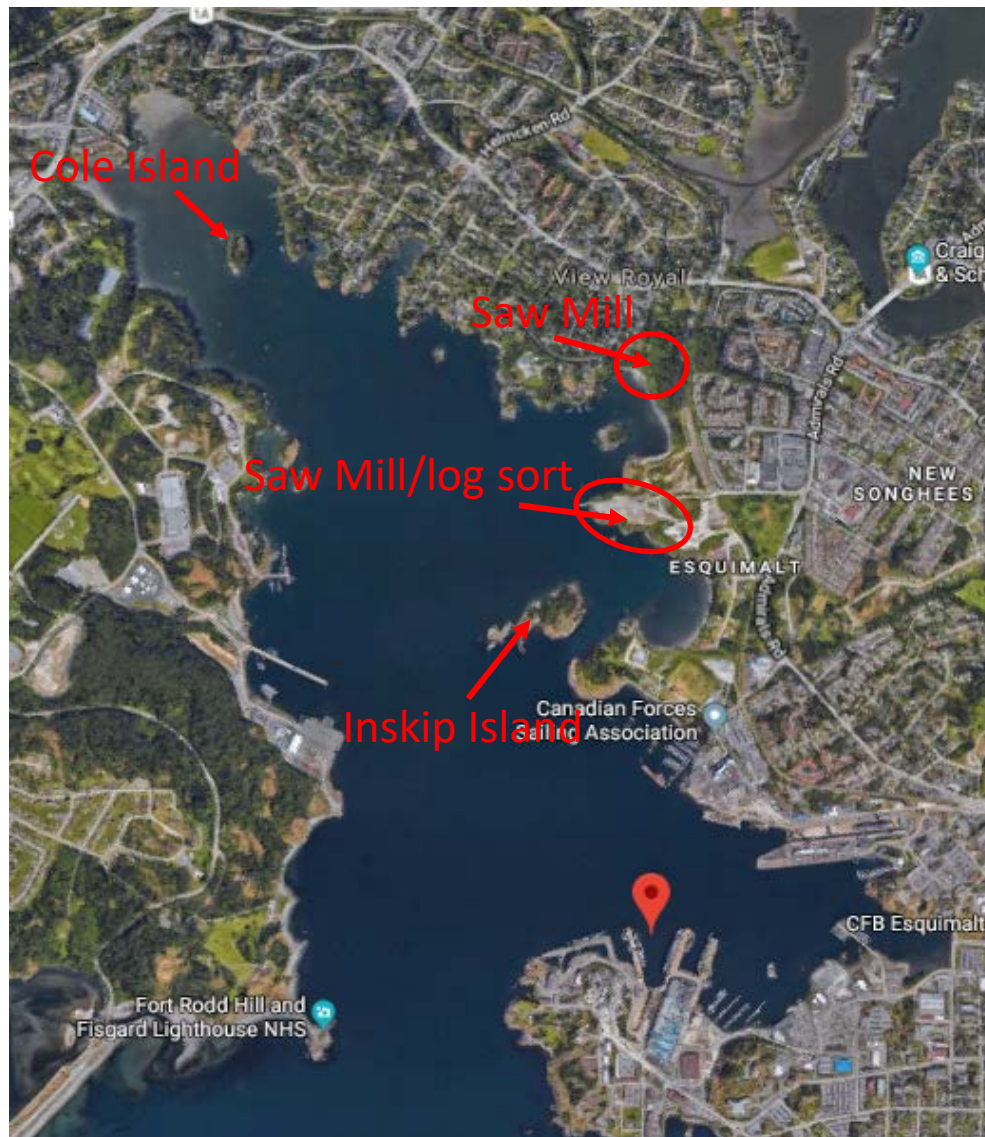





# General Harbour Conditions

- Protected/low wave exposure
- Low tidal current velocity
- Low rate of natural sediment deposition
- Unconsolidated fine sediments in subtidal
- High disturbance
  - Prop wash from DND activities
  - Active dredging and remediation

# Methods

Survey Method	Objective		
	Wood Waste Delineation	Biophysical Assessment	Sediment Chemistry
Side scan sonar	✓	✓	-
SCUBA surveys	✓	✓	-
Sediment Collection	✓	-	✓
Benthic Infauna sampling	-	✓	-

Covered Areas of:

- Known wood waste
- Transition zones
- Reference area

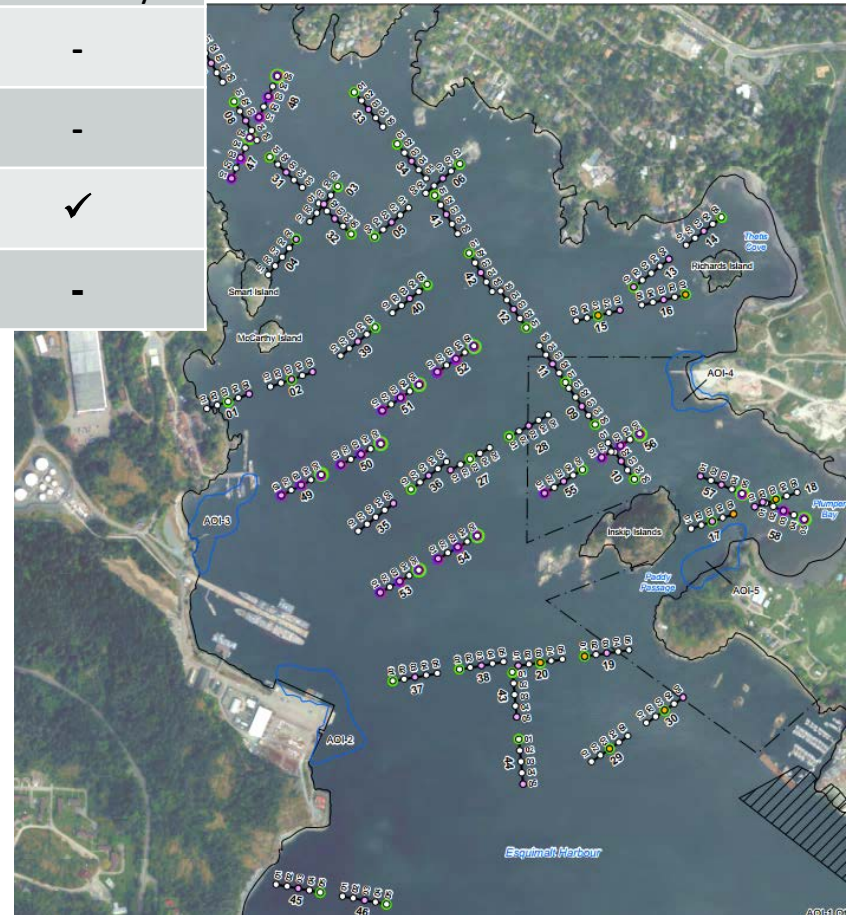

# Wood Waste Delineation - % Coverage

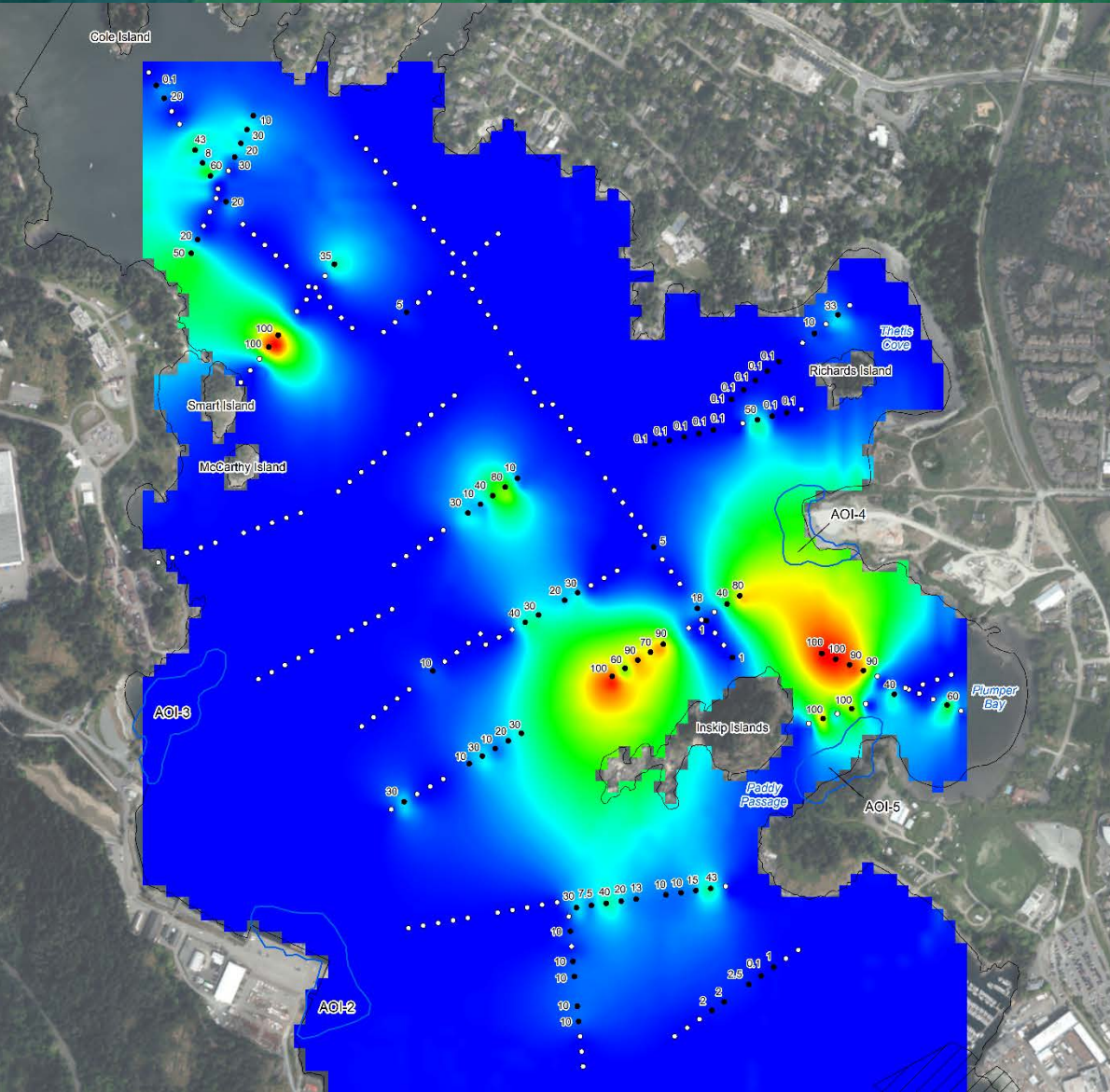

## Legend

- Sampling Location (Surficial Wood Waste Coverage = 0%)
  - Sampling Location (Surficial Wood Waste Coverage >0%)
- 0.65 Surficial Wood Waste Coverage (%)

## Wood Waste Coverage (%)

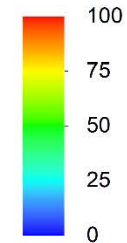

\* No wood waste in  
Pedder Bay \*

# Wood Waste Delineation - Depth

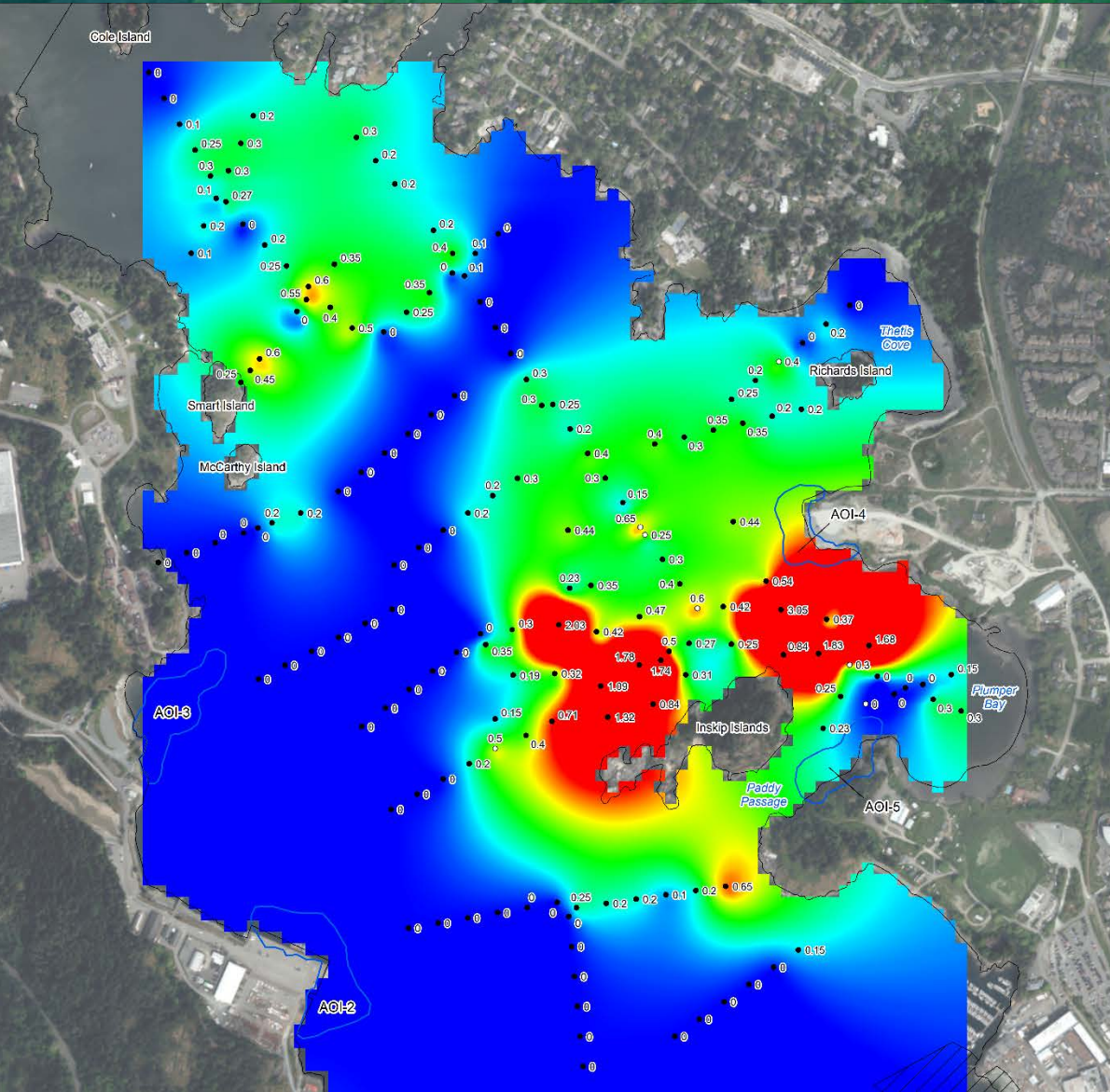

## Legend

- Sampling Location (Bottom depth of wood waste was reached during sampling)
- Sampling Location (Bottom depth of wood waste was not reached during sampling)
- 0.65 Sampled Wood Waste Depth (m)

## Wood Waste Depth (m)

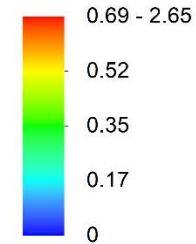

\* No wood waste in Pedder Bay \*

# Wood Waste Delineation - Nature



# Biophysical - Epifauna

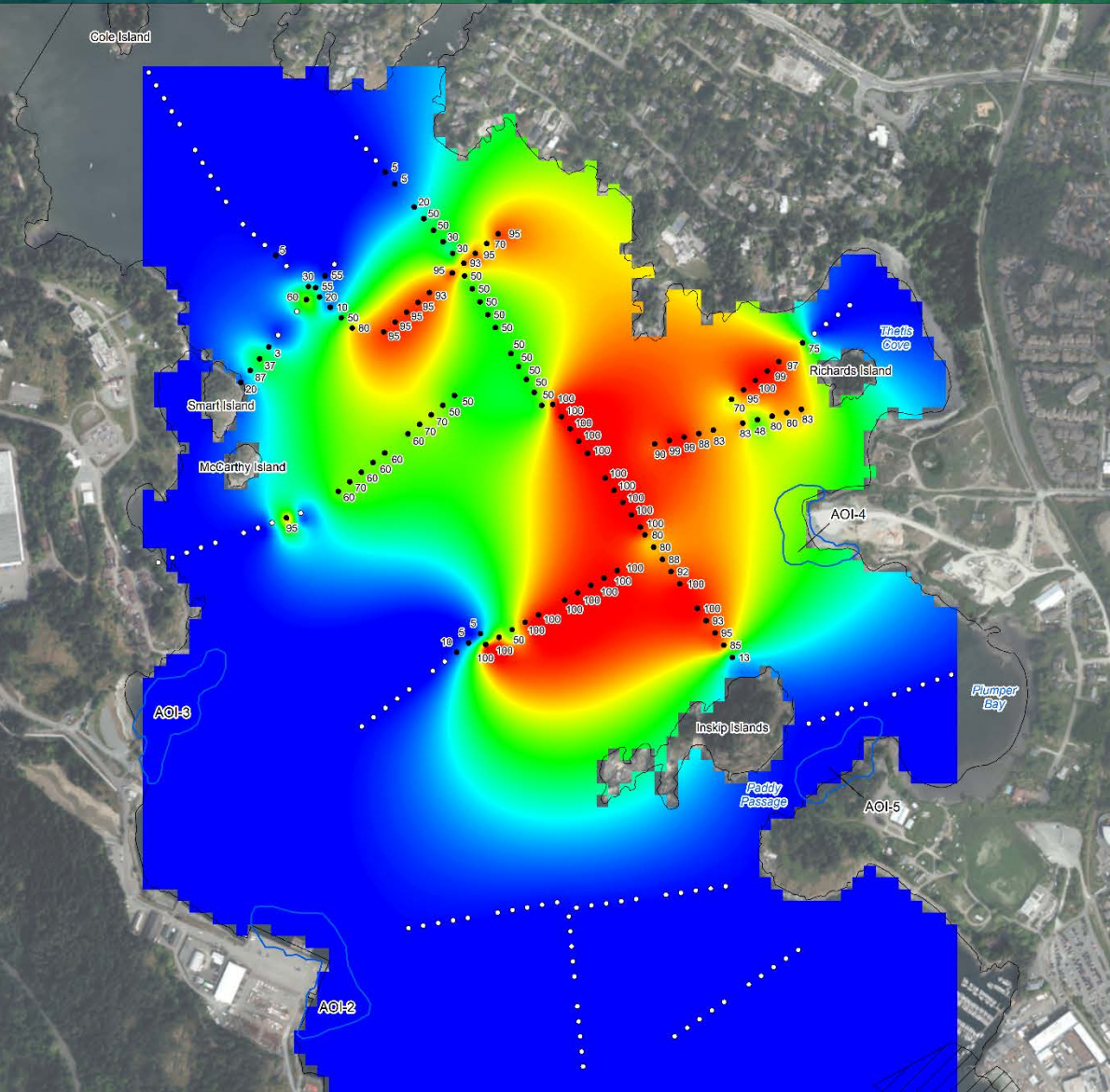

## Legend

- Sampling Location (Beggatoea Coverage = 0%)
- Sampling Location (Beggatoea Coverage >0%)
- 75 Sampled Beggatoea Coverage (%)

## Beggatoea Coverage (%)

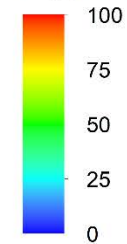

\* No *Beggatoea* in  
Pedder Bay \*

# Biophysical - Epifauna

**A** Cut logs = Habitat Islands



**B** Rocky habitat



**C** Silty/sand



**D** Pedder Bay







# Biophysical – Infauna

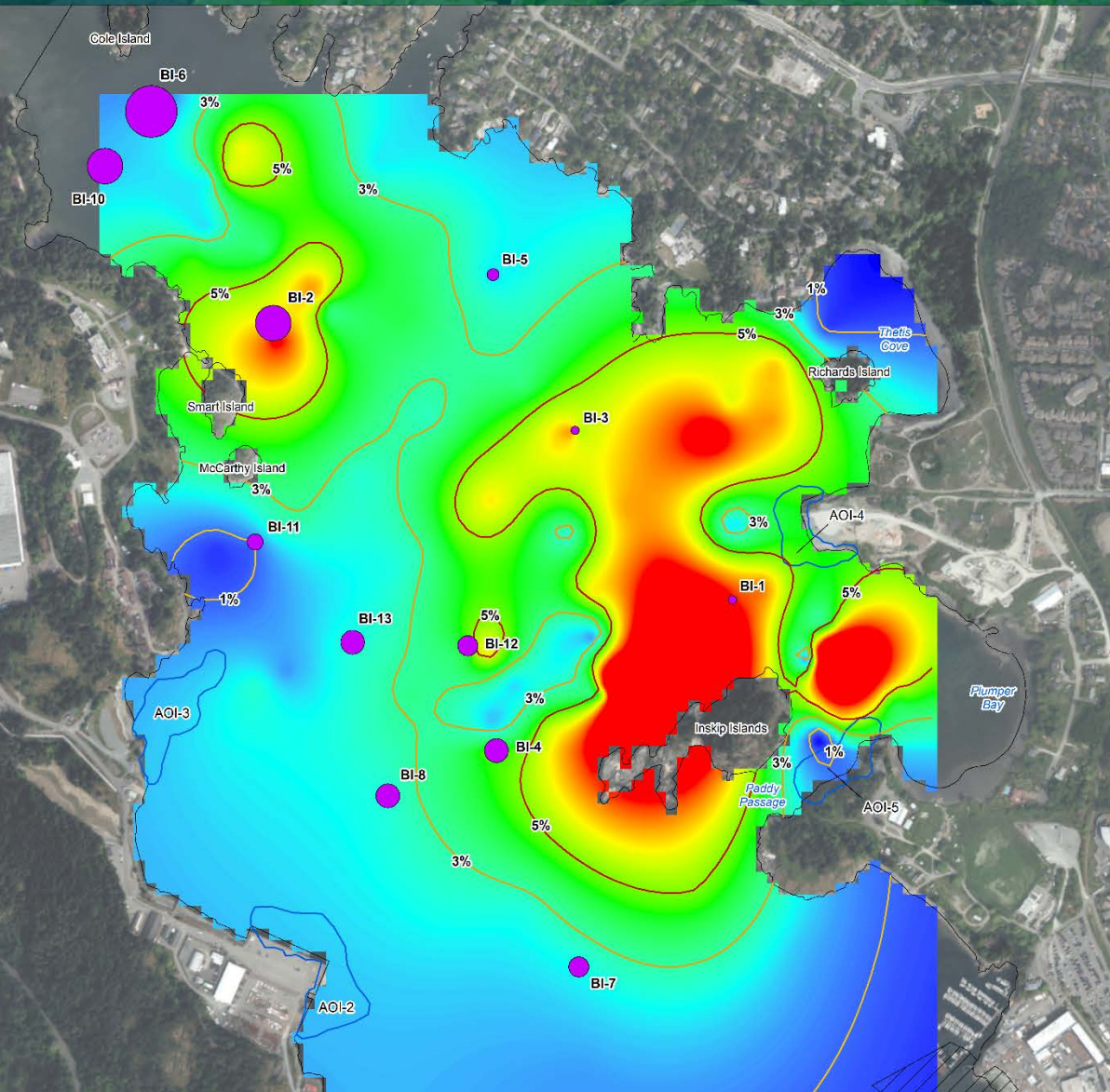

## Legend

### Swartz's Dominance

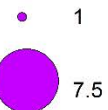

### Total Organic Carbon Threshold Contours



### TOC Concentration (mg/L)

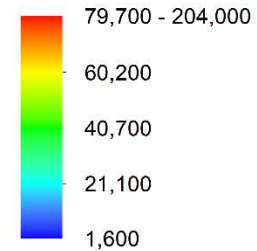

# Biophysical – Infauna

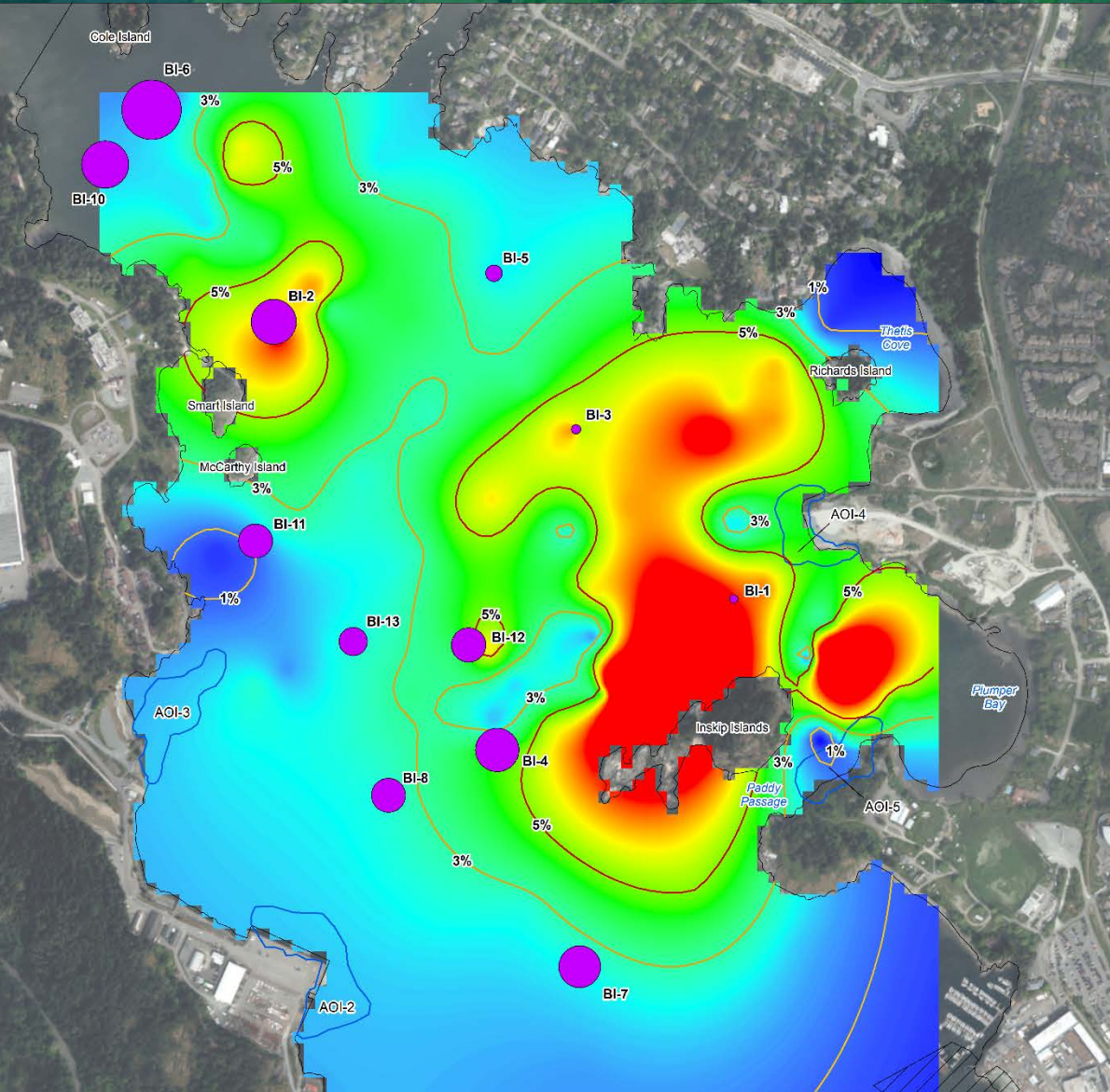

## Legend

### Shannon Diversity Index

● 0.47

● 2.48

### Total Organic Carbon Threshold Contours

— < 1

— > 3

— > 5

### TOC Concentration (mg/L)

79,700 - 204,000

60,200

40,700

21,100

1,600

# Sediment Chemistry - TOC

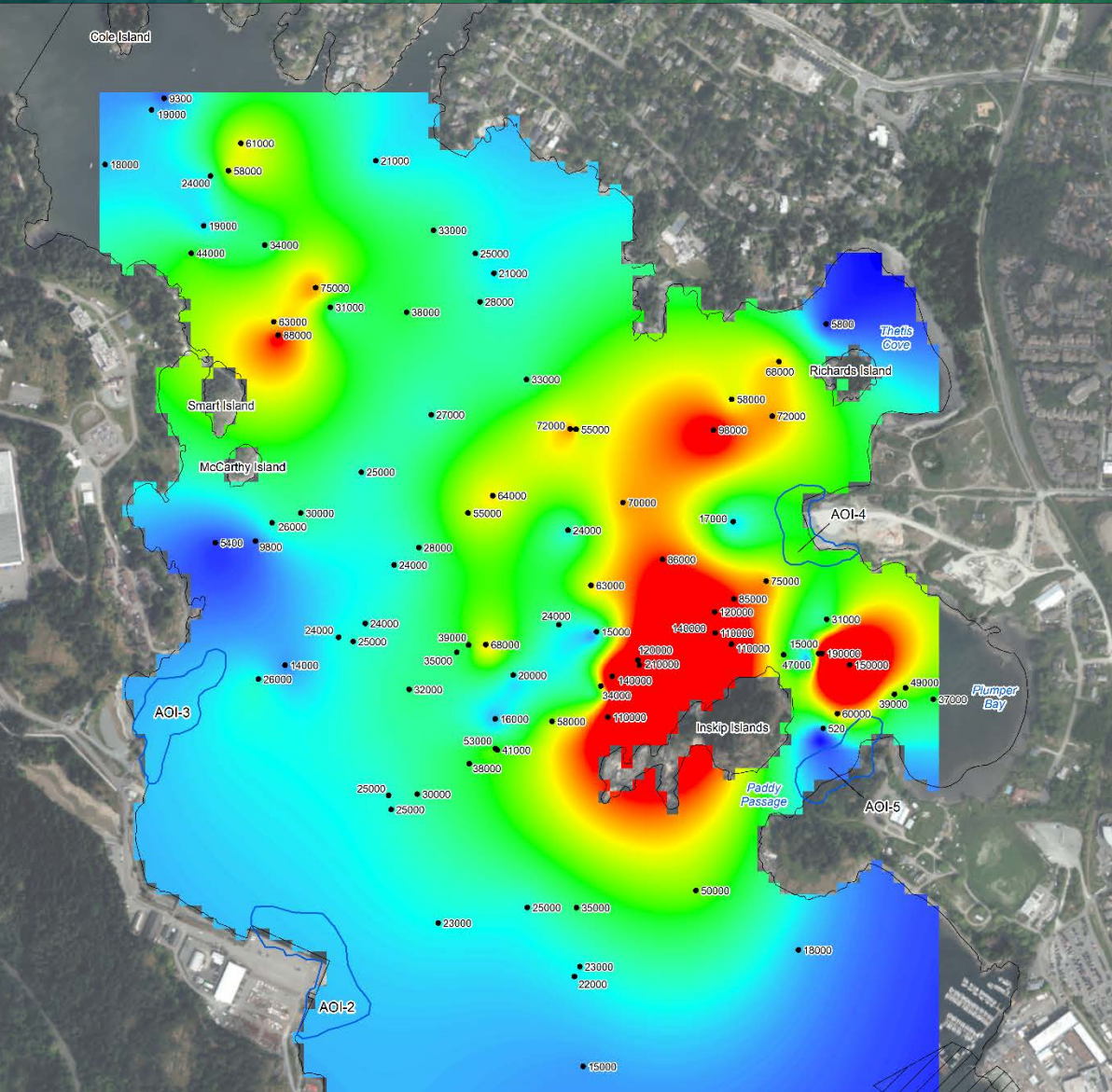

## Legend

- Sampling Location
- 5400 Sampled Total Organic Carbon (mg/L)

## TOC Concentration (mg/L)

79,700 - 204,000

60,200

40,700

21,100

1,600

\* TOC = <1% in  
Pedder Bay \*



# Impact Assessment Summary

- Delineation
  - Very little sediment deposition over 20 years
  - Depth → stratification varies → two deeper areas >0.20m
- Biological
  - Epifauna are sparse
  - *Beggiatoa* mats → associated with wood waste areas
  - Infauna dominated by opportunists
- Sediment Chemistry
  - TOC → linked with wood waste areas
- Impacts to benthic infauna community apparent at 3% TOC

# Remedial Options

- Monitored Natural Recovery
- Enhanced Natural Recovery
- Dredging
- In-situ Engineered Capping
- In-situ Treatment



# Remedial Options

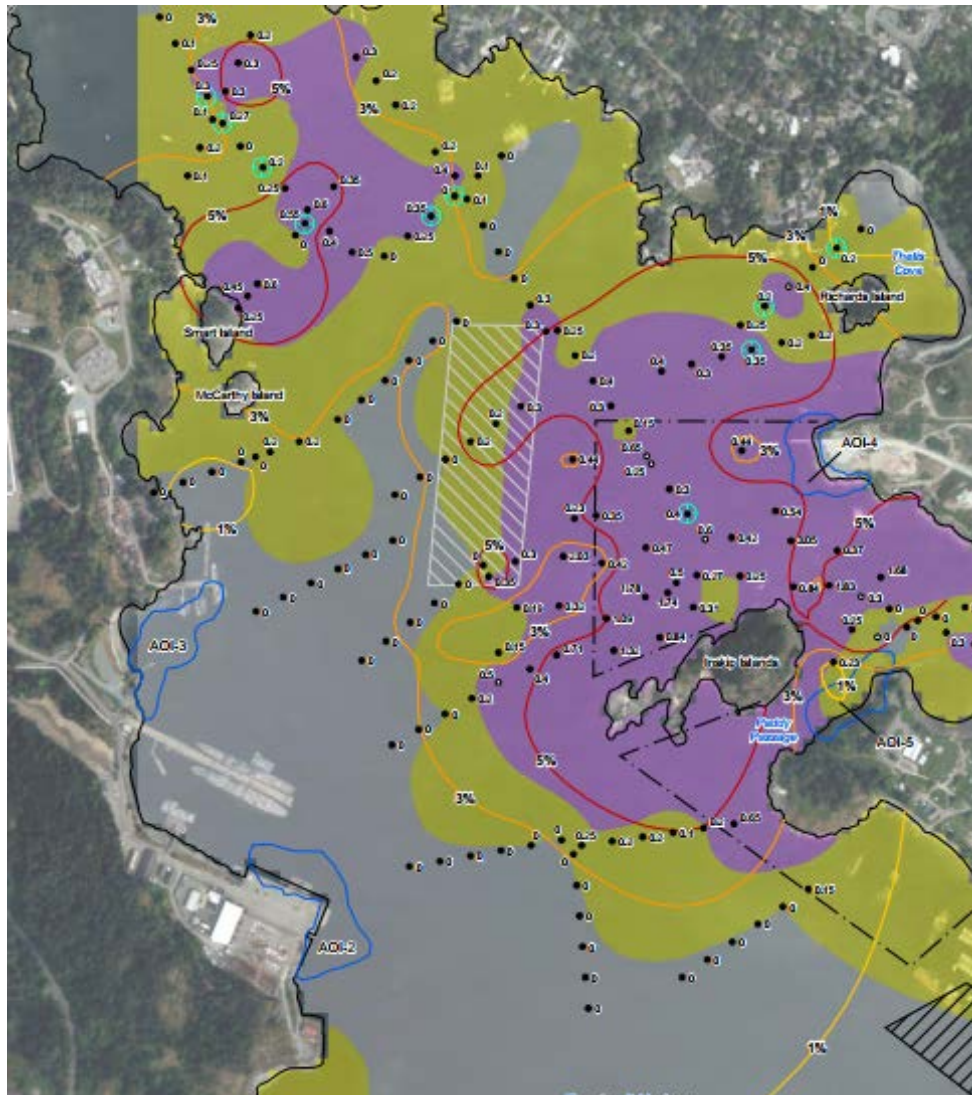

## Legend

- Sampling Location (Bottom depth of wood waste was reached during sampling)
  - Shallow surficial wood waste deposit (0 - 0.25m)
  - Deep surficial wood waste deposit (>0.25m)
  - ⊕ Surficial sediment overlying wood waste deposit
  - No wood waste
- Total Organic Carbon Threshold Contours**
- < 1
  - > 3
  - > 5

North Deposit  
31,182m<sup>3</sup>

South Deposit  
227,819m<sup>3</sup>



# Thank you!

## Contact Us

Hemmera Envirochem Inc.  
18<sup>th</sup> Floor, 4730 Kingsway  
Burnaby, BC V5H 0C6

 **Hemmera**  
An Ausenco Company